

fabulous fabrics

Roller  
Collection  
Companion

Lienesch®  
home

# index

- 5 **fabulous fabrics**
- 7 **bennie lienesch**
- 9 **True®**
  - 10 the True® story
  - 11 the cradle to cradle story
  - 13 True® positano
  - 15 True® salerno
  - 17 True® clear alu
- 19 **transparent**
  - 21 barcelona
  - 23 belém
  - 25 jakarta
  - 27 milan
  - 29 sinai
  - 31 teresina
  - 33 tunis
- 35 **semi-transparent**
  - 37 athens
  - 39 bari
  - 41 casablanca - black & white
  - 43 como
  - 45 douala
  - 47 dublin - black & white
  - 49 durban - black & white
  - 51 hanoi
  - 53 hong kong alu
  - 55 kabul - black & white
  - 57 lagos
  - 59 london alu
  - 61 luxor
- 63 maputo
- 65 nevada
- 67 True® clear alu
- 69 True® positano
- 71 True® salerno
- 73 **non-transparent**
  - 75 bolzano
  - 77 brussels
  - 79 cologne
  - 81 kaduna
  - 83 newcastle
  - 85 parma
  - 87 sao paulo
  - 89 zürich
- 91 **black-out**
  - 93 bremen bo
  - 95 cologne bo
  - 97 cologne bo colour
  - 99 focus bo
  - 101 kaduna bo
  - 103 newcastle bo
  - 105 uppsala bo
  - 107 waikiki bo
- 109 **screen**
  - 111 focus of3
  - 113 pure of3
  - 115 vogue of3
- 117 **explanation specifications**
- 119 **certification**

Create  
the future  
together

## fabulous fabrics

Lienesch, specialist in decorative and functional fabrics for internal blinds and window decoration, was founded in Haaksbergen, the Netherlands in 2001 by Bennie Lienesch.

Over the years, the vision and a true passion for textiles have resulted in a unique range of warm, innovative quality fabrics characterised by a natural textile feel. The main office has its own production department, warehouse and shipping department and is fully organised to accommodate the development process of Lienesch.

In developing products, Lienesch aims to create fabrics that combine excellent quality with a natural 'textile feel'. Whether it concerns plain basic fabrics, exclusive jacquards or complex roller fabrics, all fabrics are characterised by perfect technical and functional properties, atmosphere and style. The innovative strength of the products of Lienesch is reflected in creative colour palettes, special textures and original designs.

Lienesch®

create  
the future  
together

“ we create  
the future  
together ”

This motto suits us perfectly. Teamwork is definitely one of Lienesch's great strengths. A large number of people have worked together on this collection – each with their own specialism. We have one thing in common though: we all have a keen eye for quality.

In this Compleat Collection Companion you will have an overview of our 'Compleat Collection'. A collection we have been working on passionately over a few years, a process in which each and every one has played an equally important role. From visualisation of the atmosphere and feel to approving the end result; all aspects have been carried out with the utmost love and care. To me, it was amazing to see the sparks of enthusiasm throughout the entire process. Everyone excelled and the collection is a true team effort.

“ everyone plays an  
equally important  
role in this process ”

This collection is all about something we are great at: creating beautiful fabrics. Fabrics with original patterns, created by renowned designers, which will amaze and inspire. Fabrics with innovative textures, that are functional to boot. It became a varied and completely balanced collection that meets all the Lienesch quality requirements you have come to expect of us.

I am extremely proud. Of the company and of the collection, but especially of all the people who have contributed to it. The new collection embodies what we believe in and what we stand for. It embodies the Lienesch identity.

I am Bennie Lienesch  
Director of Lienesch

Bennie Lienesch

fabulous fabrics

True

# the tru@ story

True® is a fair and transparent label for window decoration fabrics and is only applied when we are sure that it meets all the sustainability criteria. Fabrics labelled with the True® logo, are genuine, sustainable fabrics. Products with this label are real products. Made with fair, traceable materials and honest manufacturing processes. And most of the time, they are made from post-consumer recycled polyester. With which we make a real contribution to the future of our planet and its inhabitants. True® is not a quality mark. Articles that carry the True® label can (and must) meet certain quality marks, used in our industry such as Oeko-Tex, GRS, Remokey or Cradle to Cradle. The exact quality marks vary per item. There should and cannot be any doubt about the origin of the materials and the production method used. This is verified by an independent audit company, outside our sphere of influence.

The roller fabrics in this collection that are labelled with the True® trademark, are either made of 100% post-consumer recycled polyester (True® Salerno & True® Positano) or are Cradle to Cradle certified (True® Clear Alu). They are independently certified; all produced in Western-Europe and carry the Oeko-Tex standard 100 label as well. By purchasing a True® product you contribute to a better future. Interested in the True® story? Read more about True® on [www.true-textile.com](http://www.true-textile.com) or scan the QR code below this page.

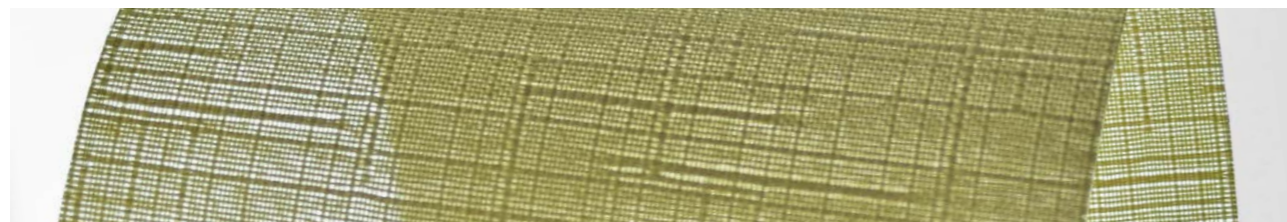

# the cradle to cradle story True® clear alu

Cradle to Cradle Certified® is a globally recognized measure of safer, more sustainable products made for the circular economy. Product designers, manufacturers and brands around the world rely on the Cradle to Cradle Certified® Product Standard as a transformative pathway for designing and making products with a positive impact on people and planet. The Cradle to Cradle Certified® Product Standard is rooted in the Cradle to Cradle® design principles established by William McDonough and Dr. Michael Braungart. Standard requirements are developed through a stakeholder engagement process with input from technical experts, market leaders and the public. To receive certification, products are assessed for environmental and social performance across five critical sustainability categories: material health, material reuse, renewable energy and carbon management, water stewardship, and social fairness.



True® Clear Alu		BASIC	BRONZE	SILVER	GOLD	PLATINUM
 CRADLE TO CRADLE CERTIFIED BRONZE	MATERIAL HEALTH		●			
	MATERIAL REUTILIZATION			●		
	RENEWABLE ENERGY		●			
	WATER STEWARDSHIP		●			
	SOCIAL FAIRNESS		●			

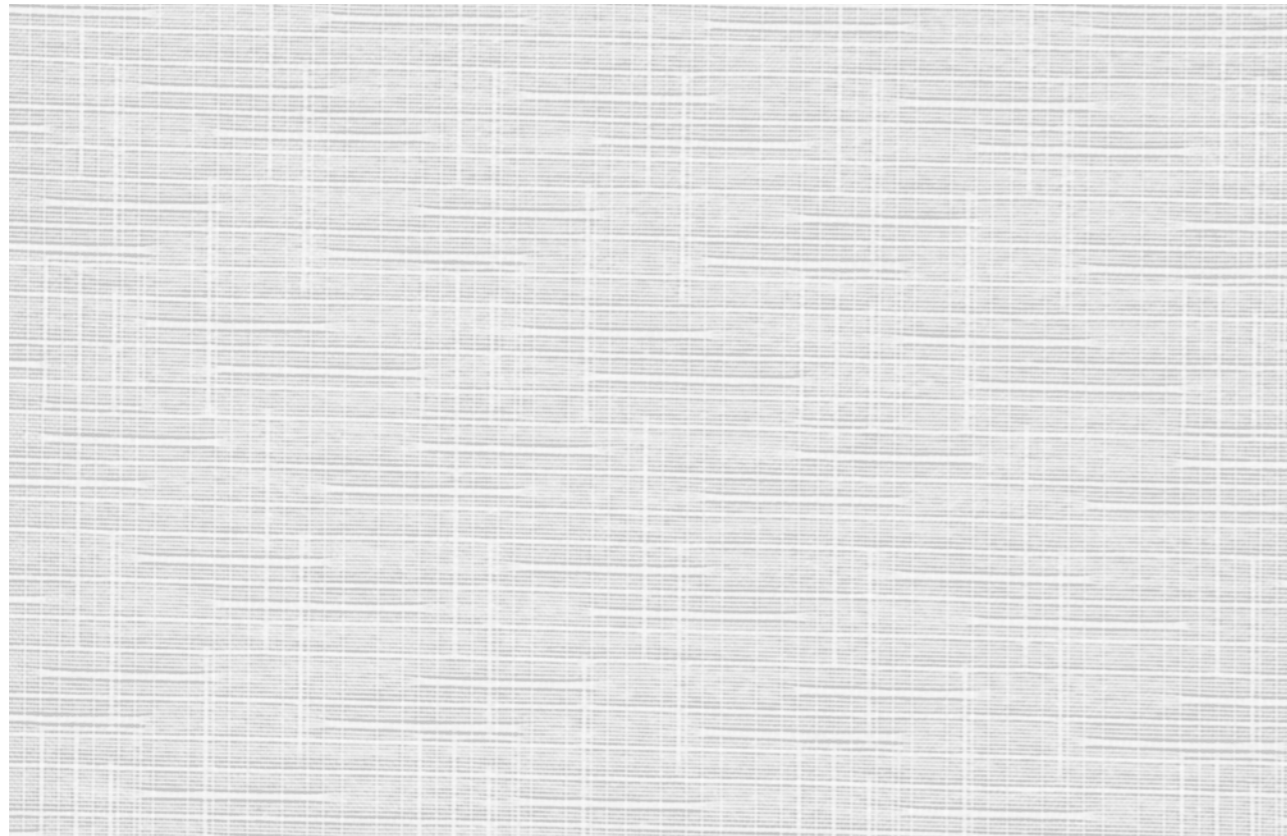

1060 white

# tru<sup>®</sup> positano

Transparent fabric True<sup>®</sup> Positano is made of 100% post-consumer recycled polyester yarns. The Shantung effect enhances the structure of fabric. By using uni-coloured as well as multi-coloured yarns in the weft, a lively colour pattern is created. The fabric has an elegant, slightly shiny, look that matches any interior. True<sup>®</sup> Positano is available in four colours.



1060 white



1061 grey

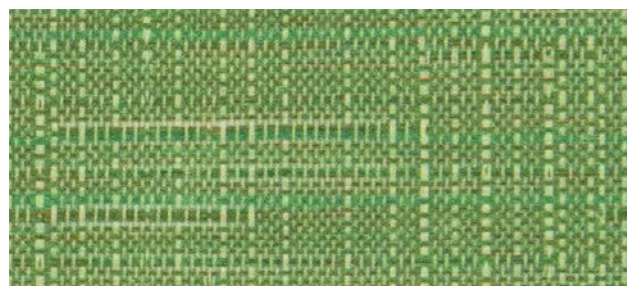

1062 green

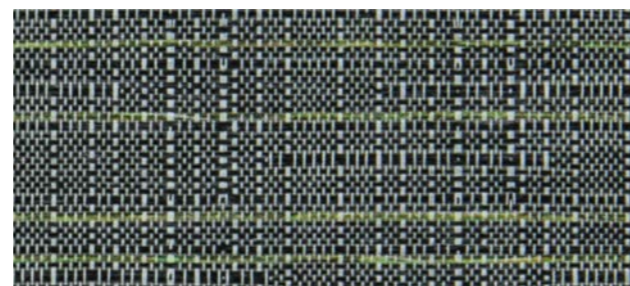

1063 black/green

design no.	colour	packing unit (mt) +/- 10%	fabric width (cm / inch) +/- 5 cm / 2 inch	material	customs code	weight (g/m <sup>2</sup> )	material thickness (mm)	light fastness (DIN EN ISO 105-B02)	cold cuttable	suitable to railroad	wet cleaning (sponge)	suitable for humid environment	backing reverse side	transparency	flame retardant	Okotex-Standard 100	Greenguard / Greenguard Gold	Rv - light reflection (DIN EN 410)	Av - light absorption (DIN EN 410)	Tv - light transmission (DIN EN 410)	Rs - solar reflection (DIN EN 410)	As - solar absorption (DIN EN 410)	Ts - solar transmission (DIN EN 410)	Tuv - UV transmission (DIN EN 410)	openness factor (DIN EN 410)	Fc-value (DIN EN 13363-1)	Fc-class (DIN EN 13363-1)
1060	white	25	235/92	100% post-consumer recycled polyester (PES)	5407 6130	128	0.38	5-7			•	•	●	•				47%	6%	47%	48%	5%	47%	43%	10%	0.66	3
1061	grey	25	235/92	100% post-consumer recycled polyester (PES)	5407 6130	128	0.38	5-7			•	•	●	•				28%	40%	32%	30%	37%	33%	24%	12%	0.76	3
1062	green	25	235/92	100% post-consumer recycled polyester (PES)	5407 6130	128	0.38	5-7			•	•	●	•				23%	52%	25%	31%	37%	32%	17%	13%	0.75	3
1063	black/green	25	235/92	100% post-consumer recycled polyester (PES)	5407 6130	128	0.38	5-7			•	•	●	•				14%	69%	17%	14%	68%	18%	15%	10%	0.85	4

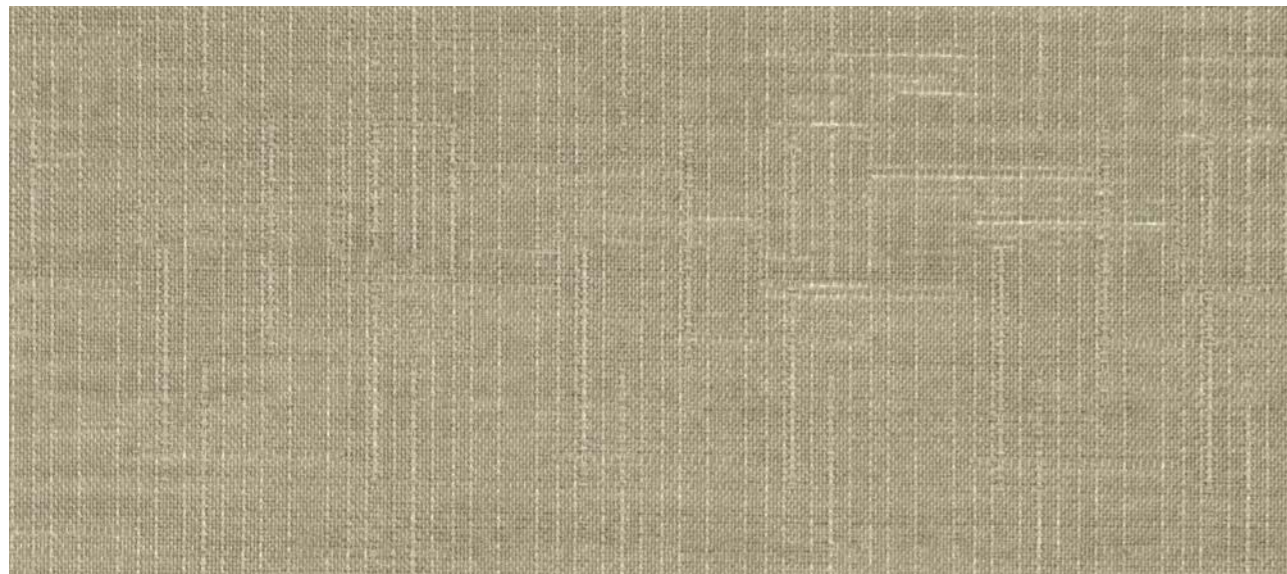

1034 taupe



1020 white

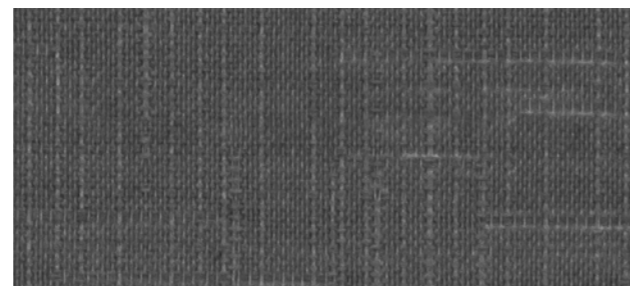

1025 anthracite



1024 mouse grey



1029 yellow



1034 taupe

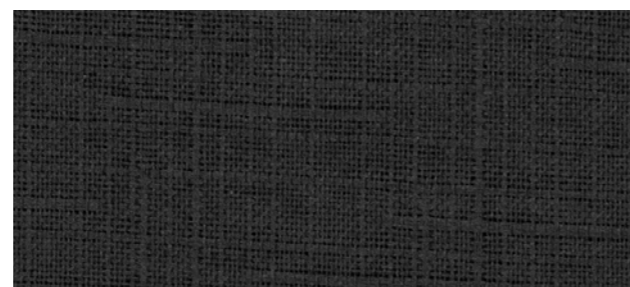

1036 black



1026 brown

# tru<sup>®</sup> salerno

True<sup>®</sup> Salerno is made of 100% post-consumer recycled polyester yarns. The shantung character, created by a structured weaving pattern gives the fabric its beautiful look that matches any interior style. True<sup>®</sup> Salerno has a natural and pure feeling, and is available in seven commercial subtle colours.

design no.	colour	packing unit (mtr) +/- 10%	fabric width (cm / inch) +/- 5 cm / 2 inch	material	customs code	weight (gr/m <sup>2</sup> )	material thickness (mm)	light fastness (DIN EN ISO 105-B02)	cold cuttable	suitable to railroad	wet cleaning (sponge)	suitable for humid environment	backing reverse side	transparency	flame retardant	Ökotex Standard 100	Greenguard / Greenguard Gold	Rv - light reflection (DIN EN 410)	Av - light absorption (DIN EN 410)	Tv - light transmission (DIN EN 410)	Rs - solar reflection (DIN EN 410)	As - solar absorption (DIN EN 410)	Ts - solar transmission (DIN EN 410)	Tuv - UV transmission (DIN EN 410)	openness factor (DIN EN 410)	Fc-value (DIN EN 13363-1)	Fc-class (DIN EN 13363-1)
1020	white	25	230/90	100% post-consumer recycled polyester (PES)	5407 6130	130	0,45	5-7			•	•	●	•				50%	4%	46%	42%	5%	53%	34%	17%	0,70	3
1024	mouse grey	25	230/90	100% post-consumer recycled polyester (PES)	5407 6130	130	0,45	5-7			•	•	●	•				40%	24%	36%	-	-	-	32%	-	-	3
1025	anthracite	25	230/90	100% post-consumer recycled polyester (PES)	5407 6130	130	0,45	5-7			•	•	●	•				19%	60%	21%	26%	34%	40%	26%	19%	0,79	3
1026	brown	25	230/90	100% post-consumer recycled polyester (PES)	5407 6130	130	0,45	5-7			•	•	●	•				18%	59%	23%	30%	34%	36%	18%	11%	0,76	3
1029	yellow	25	230/90	100% post-consumer recycled polyester (PES)	5407 6130	130	0,45	5-7			•	•	●	•				36%	27%	37%	37%	22%	41%	20%	11%	0,72	3
1034	taupe	25	230/90	100% post-consumer recycled polyester (PES)	5407 6130	130	0,45	5-7			•	•	●	•				30%	36%	34%	36%	23%	41%	23%	9%	0,73	3
1036	black	25	230/90	100% post-consumer recycled polyester (PES)	5407 6130	130	0,45	5-7			•	•	●	•				4%	87%	9%	23%	50%	27%	9%	9%	0,8	4





# tru® clear alu

Non-transparent fabric True® Clear Alu has a woven screen-like pattern, but is pvc-free and offers a clear textile look and feel. This fabric is made from inherent FR yarns underlining the textile character of this fabric. True® Clear Alu has on the exterior side a nano-layer of aluminium offering high reflectivity and at the same time a fantastic, clear view through. True® Clear Alu is available on a width of 285 cm and in six timeless colours. True® Clear Alu OF2 is Cradle to Cradle Certified® Bronze.



197-01 silver/light grey



197-02 silver/beige

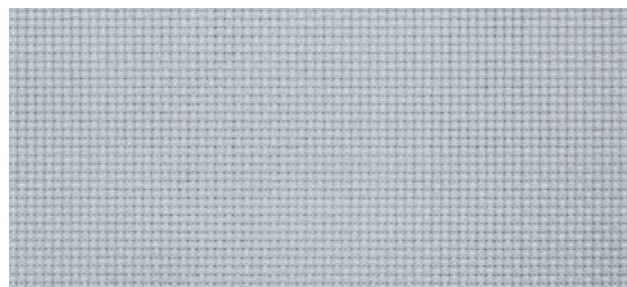

197-03 silver/grey

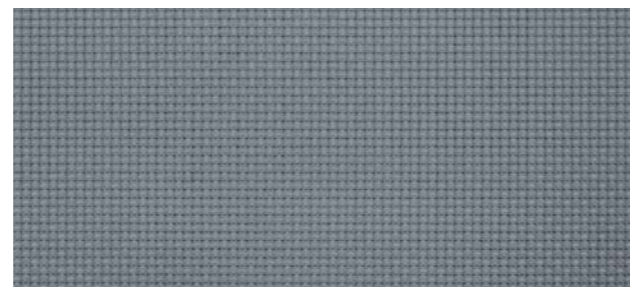

197-04 silver/steel

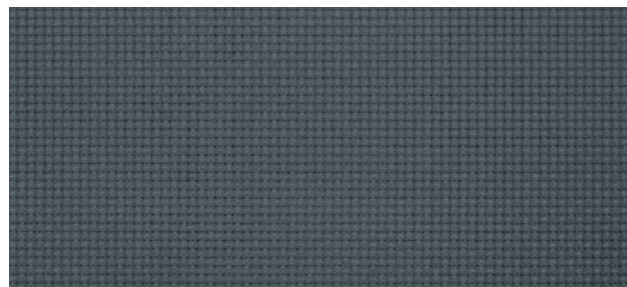

197-05 silver/anthracite



197-06 silver/black

design no.	colour	padding unit (mt) +/- 10%	fabric width (cm / inch) +/- 5 cm / 2 inch	material	customs code	weight (g/m²)	material thickness (mm)	light fastness (DIN EN ISO 105-B02)	cold cuttable	suitable to railroad	wet cleaning (sponge)	suitable for humid environment	backing reverse side	transparency	flame retardant	Ökotex Standard 100	Cradle2Cradle bronze	GreenGuard / GreenGuard Gold	Rv - light reflection (DIN EN 410)	Av - light absorption (DIN EN 410)	Tv - light transmission (DIN EN 410)	Rs - solar reflection (DIN EN 410)	As - solar absorption (DIN EN 410)	Ts - solar transmission (DIN EN 410)	Tuv - UV transmission (DIN EN 410)	openness factor (DIN EN 410)	Fc-value (DIN EN 13363-1)	Fc-class (DIN EN 13363-1)
197-01	silver/light grey	30	285/112	100% inherent PES fr	5903 2090	240	0,5	7-8					alu	●	•	•	•		71%	25%	4%	72%	26%	4%	2%	2%	0,48	2
197-02	silver/beige	30	285/112	100% inherent PES fr	5903 2090	240	0,5	7-8					alu	●	•	•	•		68%	29%	3%	69%	27%	4%	2%	2%	0,49	2
197-03	silver/grey	30	285/112	100% inherent PES fr	5903 2090	240	0,5	7-8					alu	●	•	•	•		68%	29%	3%	69%	28%	3%	2%	2%	0,49	2
197-04	silver/steel	30	285/112	100% inherent PES fr	5903 2090	240	0,5	7-8					alu	●	•	•	•		68%	30%	2%	69%	28%	3%	1%	2%	0,49	2
197-05	silver/anthracite	30	285/112	100% inherent PES fr	5903 2090	240	0,5	7-8					alu	●	•	•	•		66%	32%	1%	67%	30%	3%	1%	2%	0,51	2
197-06	silver/black	30	285/112	100% inherent PES fr	5903 2090	240	0,5	7-8					alu	●	•	•	•		68%	31%	1%	69%	28%	3%	1%	2%	0,49	2

Transparent



4140 leaf

# barcelona

designed by Christine van der Heide

This transparent white fabric Barcelona with embroidered design was designed by Dutch designer Christine van der Heide. The organic grass design is worked out in multi-coloured green yarns. Due to the use of exquisite shiny yarns and the multiple stitched outlines of the pattern, the leaves really come to life and almost seem to emerge from the fabric.

design no.	colour	packing unit (mt)	fabric width (cm / inch) +/- 5 cm / 2 inch	material	customs code	weight (g/m <sup>2</sup> )	material thickness (mm)	light fastness (DIN EN ISO 105-602)	cold cuttable	suitable to railroad	wet cleaning (sponge)	suitable for humid environment	backing reverse side	transparency	flame retardant	Ökolex Standard 100	Greenguard / Greenguard Gold	Rv - light reflection (DIN EN 410)	Av - light absorption (DIN EN 410)	Tv - light transmission (DIN EN 410)	Rs - solar reflection (DIN EN 410)	As - solar absorption (DIN EN 410)	Ts - solar transmission (DIN EN 410)	Tuv - UV transmission (DIN EN 410)	openness factor (DIN EN 410)	Fc-value (DIN EN 13363-1)	Fc-class (DIN EN 13363-1)
4140	leaf	25	230/90	100% PES	5407 6130	106	0,28 5-7				•	•		○	•			43%	4%	53%	42%	5%	53%	34%	17%	0,70	3

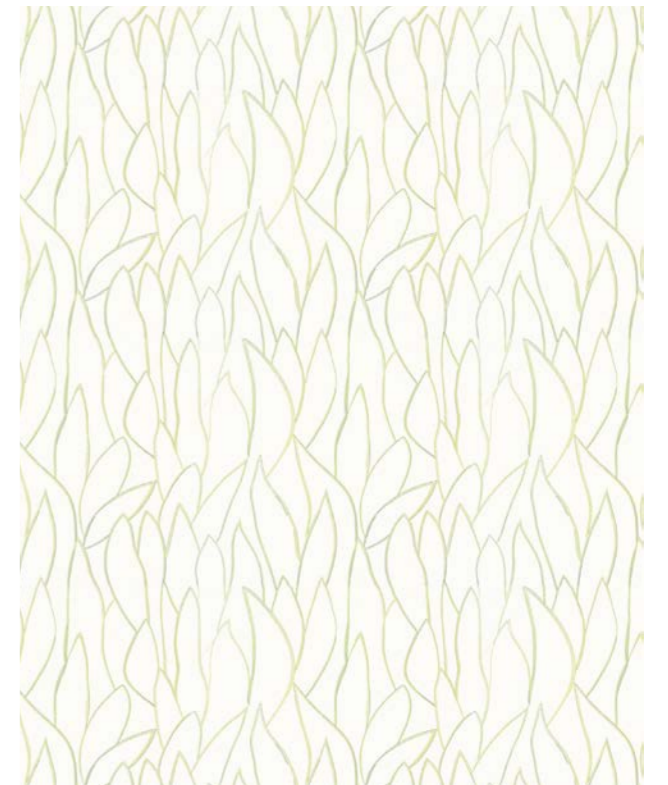

barcelona 4140 design 46,02 x 46cm dimension fabric 120 x 180 cm



create  
the future  
together

Christiane Müller

"The aim is to make something that appeals"

# belém

designed by Christiane Müller

For Sherly-fabric Belém, designer Christiane Müller developed a contemporary all-over pattern of scattered leaves. Different types of weft yarns are used and partly shaven from the fabric in order to create the transparent design. The subtle fraying of the outline of the pattern combined with a mix of open and dense weaving structures and different transparency levels creates a vivid three-dimensional look. Fabric Belém is available in two natural colours.

design no.	colour	packing unit (mtr) +/- 10%	fabric width (cm / inch) +/- 5 cm / 2 inch	material	customs code	weight (g/m <sup>2</sup> )	material thickness (mm)	light fastness (DIN EN ISO 105-B02)	cold cuttable	suitable to railroad	wet cleaning (sponge)	suitable for humid environment	backing reverse side	transparency	flame retardant	Ökotex Standard 100	Greenguard / Greenguard Gold	Rv - light reflection (DIN EN 410)	Av - light absorption (DIN EN 410)	Tv - light transmission (DIN EN 410)	Rs - solar reflection (DIN EN 410)	As - solar absorption (DIN EN 410)	Ts - solar transmission (DIN EN 410)	Tuv - UV transmission (DIN EN 410)	openness factor (DIN EN 410)	Fc-value (DIN EN 13363-1)	Fc-class (DIN EN 13363-1)
9620	sunny beige	25	230/90	100% PES	5407 6150	94	0,38	5-7			•			○	•			47%	14%	39%	-	-	-	18%	-	-	-
9621	toupe grey	25	230/90	100% PES	5407 6150	94	0,38	5-7			•			○	•			51%	8%	41%	-	-	-	17%	-	-	-



9621 toupe grey



9620 sunny beige



design 39,5 x 40 cm (wxh)

fabric dimension 120 x 180 cm

# jakarta

Transparent fabric Jakarta is made of different structured effect yarns. The woven fabric has a real textile feeling. Due to its characteristic structure, the fabric beautifully filters the light. An intriguing blend of elegant, deep colours gives the fabric its rich look. Fabric Jakarta is available in six colours.



design no.	colour	packing unit (mtr) +/- 10%	fabric width (cm / inch) +/- 5 cm / 2 inch	material	customs code	weight (g/m <sup>2</sup> )	material thickness (mm)	light fastness (DIN EN ISO 105-B02)	cold cuttable	suitable to railroad	wet cleaning (sponge)	suitable for humid environment	backing reverse side	transparency	flame retardant	Ökotex Standard 100	Greenguard / Greenguard Gold	Rv - light reflection (DIN EN 410)	Av - light absorption (DIN EN 410)	Tv - light transmission (DIN EN 410)	Rs - solar reflection (DIN EN 410)	As - solar absorption (DIN EN 410)	Ts - solar transmission (DIN EN 410)	Tuv - UV transmission (DIN EN 410)	openness factor (DIN EN 410)	Fc-value (DIN EN 13363-1)	Fc-class (DIN EN 13363-1)
8450	grey	25	230/90	100% PES	5407 6150	108	0,30 5-7				•	•		○	•			11%	80%	9%	11%	79%	10%	9%	6%	0,86	4
8451	dark grey	25	230/90	100% PES	5407 6150	108	0,30 5-7				•	•		○	•			6%	87%	7%	6%	87%	7%	6%	5%	0,89	4
8455	brown	25	230/90	100% PES	5407 6150	108	0,30 5-7				•	•		○	•			14%	77%	9%	17%	71%	12%	8%	4%	0,82	4
8460	dark blue	25	230/90	100% PES	5407 6150	108	0,30 5-7				•	•		○	•			6%	87%	7%	-	-	-	7%	-	-	4
8461	new gold	25	230/90	100% PES	5407 6150	108	0,30 5-7				•	•		○	•			10%	80%	10%	-	-	-	8%	-	-	4
8462	red copper	25	230/90	100% PES	5407 6150	108	0,30 5-7				•	•		○	•			8%	85%	7%	-	-	-	6%	-	-	4



8462 red copper

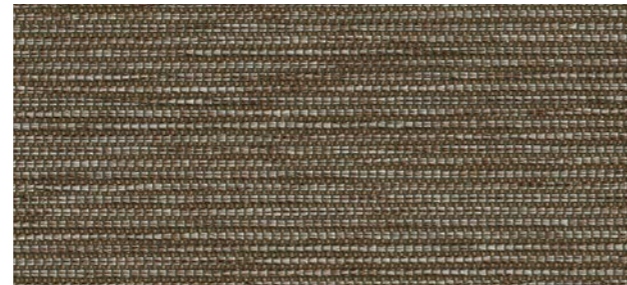

8455 brown



8461 new gold



8450 grey



8460 dark blue



8451 dark grey

# milan

Fabric Milan combines excellent flame-retardant properties with a natural textile look. The transparent fabric is made of 100% Trevira CS yarns with a unique texture. The warp yarns are white and the weft yarns are coloured. The fabric is available in ten stylish colours. The combination of functionality and style makes this fabric suitable for the contract as well as the residential market.

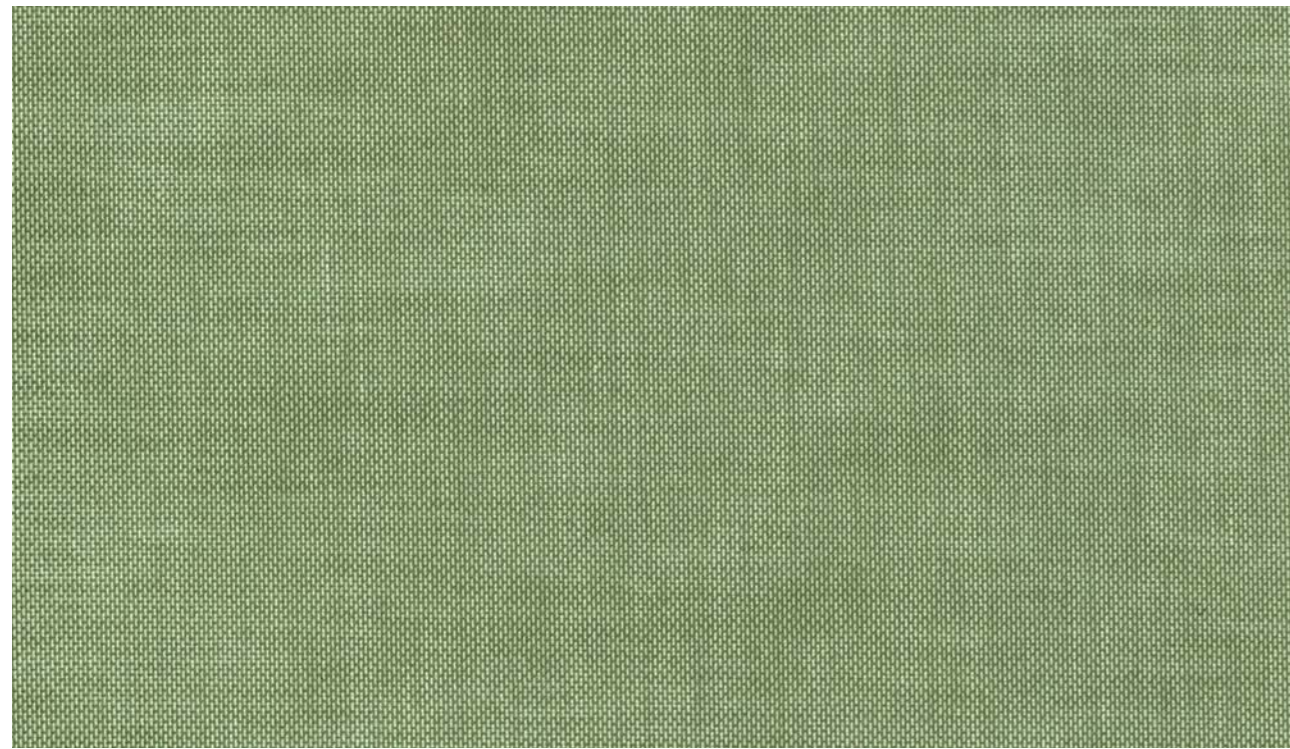

7919 leaf green



7914 coffee



7913 dark beige



7912 light beige



7911 beige



7930 milk



7919 leaf green



7929 beige grey

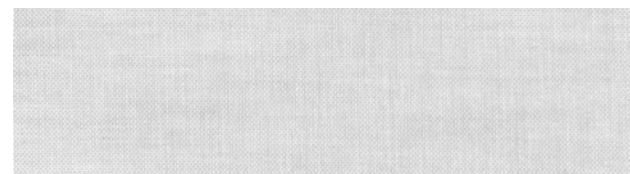

7910 white



7916 espresso



7928 mousy

design no.	colour	packing unit (mtr) +/- 10%	fabric width (cm / inch) +/- 5 cm / 2 inch	material	customs code	weight (g/m <sup>2</sup> )	material thickness (mm)	light fastness (DIN EN ISO 105-B02)	cold cuttable	suitable to railroad	wet cleaning (sponge)	suitable for humid environment	backing reverse side	transparency	flame retardant	Okatek Standard 100	Greenguard / Greenguard Gold	Rv - light reflection (DIN EN 410)	Av - light absorption (DIN EN 410)	Tv - light transmission (DIN EN 410)	Rs - solar reflection (DIN EN 410)	As - solar absorption (DIN EN 410)	Ts - solar transmission (DIN EN 410)	Tuv - UV transmission (DIN EN 410)	openness factor (DIN EN 410)	Fc-value (DIN EN 13363-1)	Fc-class (DIN EN 13363-1)
7910	white	25	230/90	100% Trevira CS	5512 1990	135	0,35 5-7				•	•	○	•	•			45%	0%	55%	45%	1%	54%	47%	13%	0,68	3
7911	beige	25	230/90	100% Trevira CS	5512 1990	135	0,35 5-7				•	•	○	•	•			35%	25%	40%	41%	14%	45%	34%	10%	0,70	3
7912	light beige	25	230/90	100% Trevira CS	5512 1990	135	0,35 5-7				•	•	○	•	•			41%	13%	46%	43%	9%	48%	37%	10%	0,69	3
7913	dark beige	25	230/90	100% Trevira CS	5512 1990	135	0,35 5-7				•	•	○	•	•			31%	33%	36%	39%	18%	43%	31%	10%	0,71	3
7914	coffee	25	230/90	100% Trevira CS	5512 1990	135	0,35 5-7				•	•	○	•	•			23%	48%	29%	35%	26%	39%	27%	10%	0,73	3
7916	espresso	25	230/90	100% Trevira CS	5512 1990	135	0,35 5-7				•	•	○	•	•			15%	60%	25%	31%	31%	38%	24%	11%	0,76	3
7919	leaf green	25	230/90	100% Trevira CS	5512 1990	135	0,35 5-7				•	•	○	•	•			22%	46%	32%	33%	25%	42%	28%	12%	0,75	3
7928	mousy	25	230/90	100% Trevira CS	5512 1990	135	0,35 5-7				•	•	○	•	•			21%	48%	31%	34%	25%	41%	30%	11%	0,74	3
7929	beige grey	25	230/90	100% Trevira CS	5512 1990	135	0,35 5-7				•	•	○	•	•			39%	14%	47%	43%	7%	50%	42%	12%	0,69	3
7930	milk	25	230/90	100% Trevira CS	5512 1990	135	0,35 5-7				•	•	○	•	•			45%	3%	52%	-	-	-	45%	-	-	3

# sinaï

This high-quality fabric has an open character and a pure, natural look, which is created by the use of textured effect yarns in both weft and warp and 5% linen. The combination of S and Z yarns ensures optimal stability. The refined weaving structure of the fabric creates an exceptional light filtering. Fabric Sinai is available in six subdued colours.

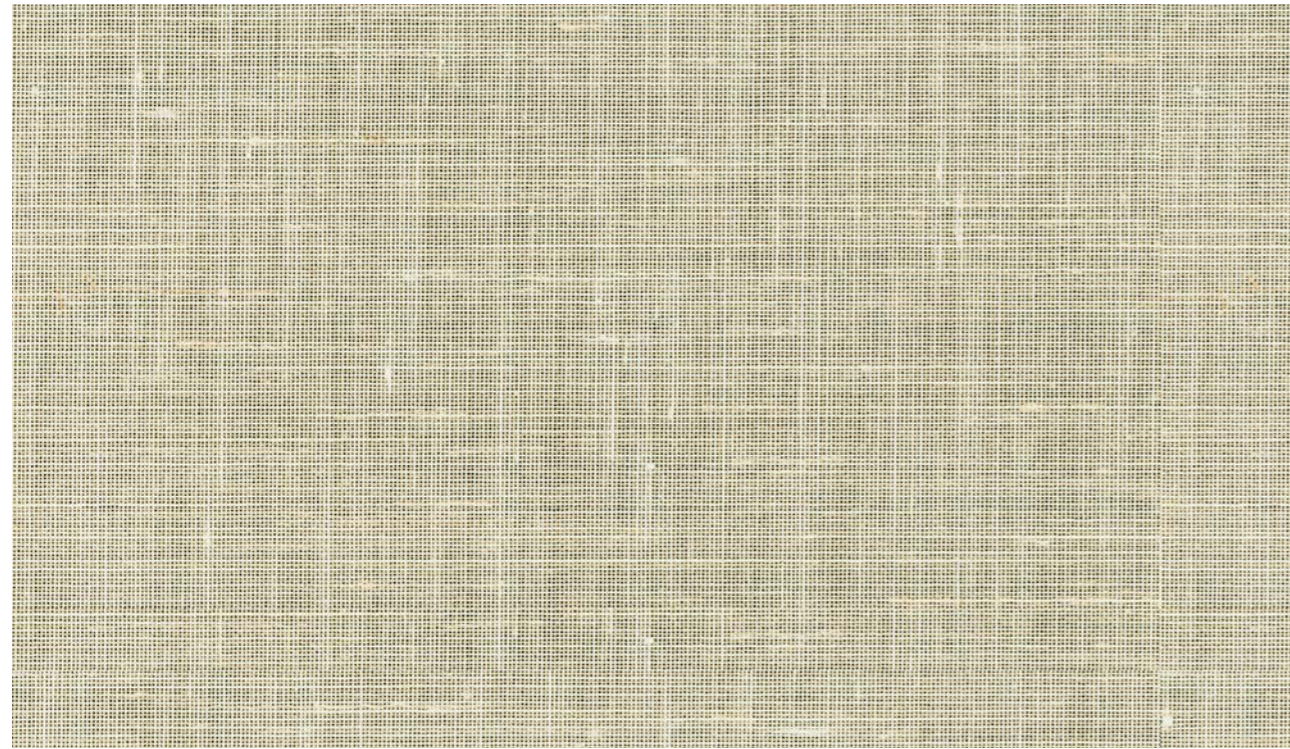

8202S cream

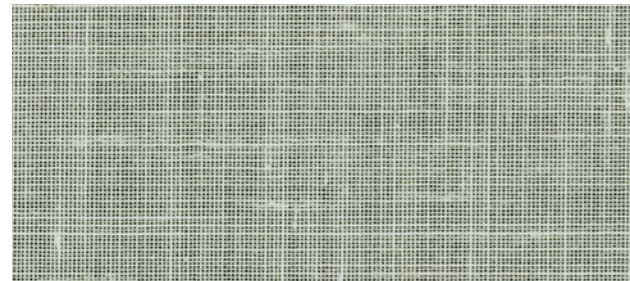

8205S pole green

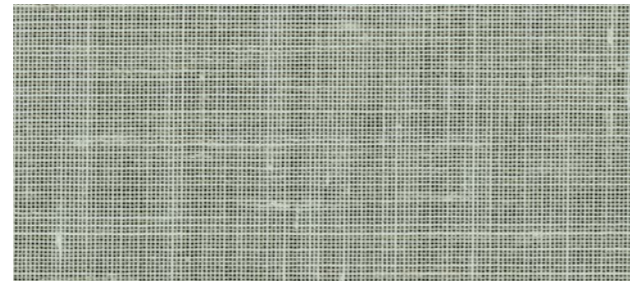

8206S grey

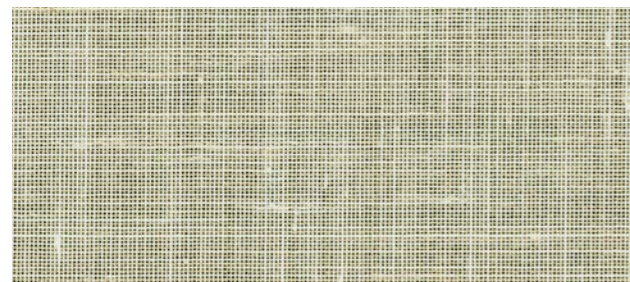

8207S mocha

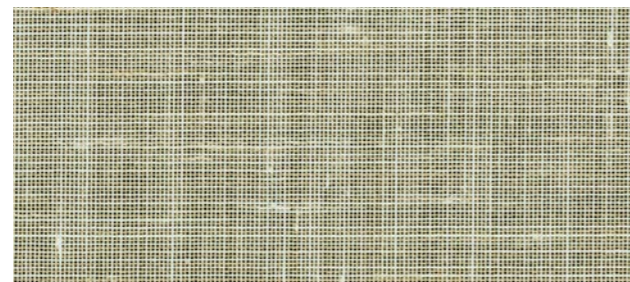

8208S cappuccino

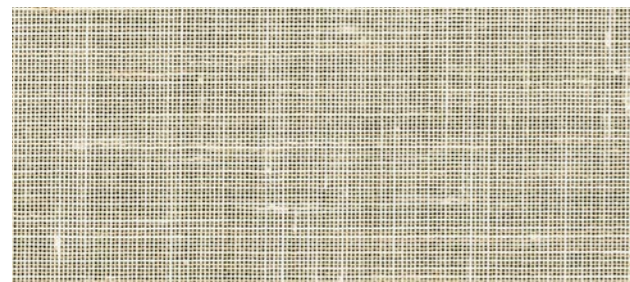

8201S sand



8202S cream

design no.	colour	packing unit (mtr) +/- 10%	fabric width (cm / inch) +/- 5 cm / 2 inch	material	customs code	weight (g/m <sup>2</sup> )	material thickness (mm)	light fastness (DIN EN ISO 105-B02)	cold cuttable	suitable to railroad	wet cleaning (sponge)	suitable for humid environment	backing reverse side	transparency	flame retardant	Ökotex Standard 100	Greenguard / Greenguard Gold	Rv - light reflection (DIN EN 410)	Av - light absorption (DIN EN 410)	Tv - light transmission (DIN EN 410)	Rs - solar reflection (DIN EN 410)	As - solar absorption (DIN EN 410)	Ts - solar transmission (DIN EN 410)	Tuv - UV transmission (DIN EN 410)	openness factor (DIN EN 410)	Fc-value (DIN EN 13363-1)	Fc-class (DIN EN 13363-1)
8201S	sand	25	230/90	95% PES + 5% Linen	5407 6150	115	0,30 5-7				•	•		○	•			41%	16%	43%	-	-	-	31%	-	-	3
8202S	cream	25	230/90	95% PES + 5% Linen	5407 6150	115	0,30 5-7				•	•		○	•			43%	8%	49%	-	-	-	38%	-	-	3
8205S	pole green	25	230/90	95% PES + 5% Linen	5407 6150	115	0,30 5-7				•	•		○	•			37%	13%	50%	-	-	-	35%	-	-	3
8206S	grey	25	230/90	95% PES + 5% Linen	5407 6150	115	0,30 5-7				•	•		○	•			32%	20%	48%	35%	14%	51%	36%	16%	0,74	3
8207S	mocha	25	230/90	95% PES + 5% Linen	5407 6150	115	0,30 5-7				•	•		○	•			35%	15%	50%	-	-	-	38%	-	-	3
8208S	cappuccino	25	230/90	95% PES + 5% Linen	5407 6150	115	0,30 5-7				•	•		○	•			29%	29%	42%	-	-	-	32%	-	-	3



9610 creamy white



9611 blended grey

# teresina

designed by Christiane Müller

Transparent fabric Teresina has an exceptional burn-out pattern of abstract orchids. The transparent design is created by burning out the viscose from the polyester/viscose roller fabric. In front of the window, the silhouettes in the pattern create an amazing light and modern decor. The fabric is made of effect yarns in both weft and warp. Their linen structure is subtly visible in the transparent design. Fabric Teresina is available in two colours.

design no.	colour	packing unit (mts) +/- 10%	fabric width (cm / inch) +/- 5 cm / 2 inch	material	customs code	weight (g/m <sup>2</sup> )	material thickness (mm)	light fastness (DIN EN ISO 105-B02)	cold cuttable	suitable to railroad	wet cleaning (sponge)	suitable for humid environment	backing reverse side	transparency	flame retardant	Ökotex-Standard 100	Greenguard / Greenguard Gold	Rv - light reflection (DIN EN 410)	Av - light absorption (DIN EN 410)	Tv - light transmission (DIN EN 410)	Rs - solar reflection (DIN EN 410)	As - solar absorption (DIN EN 410)	Ts - solar transmission (DIN EN 410)	Tuv - UV transmission (DIN EN 410)	openness factor (DIN EN 410)	Fc-value (DIN EN 13363-1)	Fc-class (DIN EN 13363-1)
9610	creamy white	25	230/90	64% PES + 28% Viscose + 8% Linen	5407 6130	114	0,34	5-7			•	•	○	•			46%	10%	44%	-	-	-	21%	-	-	-	
9611	blended grey	25	230/90	64% PES + 28% Viscose + 8% Linen	5407 6130	114	0,34	5-7			•	•	○	•			39%	24%	37%	-	-	-	19%	-	-	-	



design 87 x 64 cm (wxh) fabric dimension 120 x 180 cm



# tunis

Transparent roller fabric Tunis is characterized by an authentic, horizontal weaving structure. Due to the use of slub-effect yarns, threads with deliberate irregularities in thickness, the roller fabric has a lively look and a natural, textile feeling. The roller fabric softens the light and view, while preserving visual contact with the outside world. Roller fabric Tunis is available in seven colours.



3871 black



3868 grey



3871 black



3860 white



3867 light grey



3862 cream

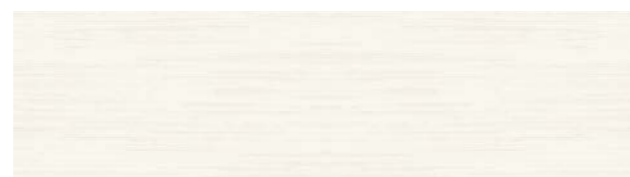

3861 off white



3863 beige

design no.	colour	packing unit (mtr) +/- 10%	fabric width (cm / inch) +/- 5 cm / 2 inch	material	customs code	weight (gr/m <sup>2</sup> )	material thickness (mm)	light fastness (DIN EN ISO 105-B02)	cold cuttable	suitable to railroad	wet cleaning (sponge)	suitable for humid environment	backing reverse side	transparency	flame retardant	Ökotex Standard 100	GreenGuard / GreenGuard Gold	Rv - light reflection (DIN EN 410)	Av - light absorption (DIN EN 410)	Tv - light transmission (DIN EN 410)	Rs - solar reflection (DIN EN 410)	As - solar absorption (DIN EN 410)	Ts - solar transmission (DIN EN 410)	Tuv - UV transmission (DIN EN 410)	openness factor (DIN EN 410)	Fc-value (DIN EN 13363-1)	Fc-class (DIN EN 13363-1)
3860	white	30	280/10	100% PES	5407 6130	158	0,53	4-5	•	•	•	•	•	○	•			45%	1%	54%	45%	0%	55%	-	9%	0,69	3
3861	off-white	30	280/10	100% PES	5407 6130	158	0,53	4-5	•	•	•	•	•	○	•			40%	7%	53%	39%	7%	54%	29%	9%	0,72	3
3862	cream	30	280/10	100% PES	5407 6130	158	0,53	4-5	•	•	•	•	•	○	•			41%	7%	52%	40%	8%	52%	28%	9%	0,71	3
3863	beige	30	280/10	100% PES	5407 6130	158	0,53	4-5	•	•	•	•	•	○	•			34%	17%	49%	35%	14%	51%	29%	9%	0,74	3
3867	light grey	30	280/10	100% PES	5407 6130	158	0,53	4-5	•	•	•	•	•	○	•			21%	42%	37%	31%	21%	48%	28%	9%	0,76	3
3868	grey	30	280/10	100% PES	5407 6130	158	0,53	4-5	•	•	•	•	•	○	•			16%	53%	31%	29%	26%	45%	27%	9%	0,78	3
3871	black	30	280/10	100% PES	5407 6130	158	0,53	4-5	•	•	•	•	•	○	•			2%	85%	13%	20%	47%	33%	14%	9%	0,82	4

fabulous fabrics

Semi  
Transparent

create  
the future  
together

Aleksandra Gaca

"I am fascinated by structures, spatial forms and three-dimensionality of textiles. Feelings, emotions and aesthetics are essential to me when i design them."

# athens

designed by Aleksandra Gaca

The innovative weaving pattern of semi-transparent fabric Athens was created by textile designer Aleksandra Gaca. The subdued class of this fascinating fabric is a result of the simplicity of the pattern and the use of transparent lurex yarns. Athens is available in four marginal colours that add an extra dimension to this fabric.

design no.	colour	packing unit (mt) +/- 10%	fabric width (cm / inch) +/- 5 cm / 2 inch	material	customs code	weight (g/m <sup>2</sup> )	material thickness (mm)	light fastness (DIN EN ISO 105-802)	cold cuttable	suitable to railroad	wet cleaning (sponge)	suitable for humid environment	backing reverse side	transparency	flame retardant	Okatek Standard 100 Greenguard / Greenguard Gold	Rv - light reflection (DIN EN 410)	Av - light absorption (DIN EN 410)	Tv - light transmission (DIN EN 410)	Rs - solar reflection (DIN EN 410)	As - solar absorption (DIN EN 410)	Ts - solar transmission (DIN EN 410)	Tuv - UV transmission (DIN EN 410)	openness factor (DIN EN 410)	Fc-value (DIN EN 13363-1)	Fc-class (DIN EN 13363-1)
8530	white	25	230/90	100% PES	5407 6150	113	0,33	5-7			•	•	●	•			50%	0%	50%	50%	1%	49%	32%	7%	0,65	3
8531	mist	25	230/90	100% PES	5407 6150	113	0,33	5-7			•	•	●	•			43%	14%	43%	46%	8%	46%	30%	7%	0,67	3
8532	honey	25	230/90	100% PES	5407 6150	113	0,33	5-7			•	•	●	•			46%	8%	46%	47%	6%	47%	30%	7%	0,67	3
8533	stone	25	230/90	100% PES	5407 6150	113	0,33	5-7			•	•	●	•			41%	18%	41%	45%	10%	45%	28%	7%	0,68	3

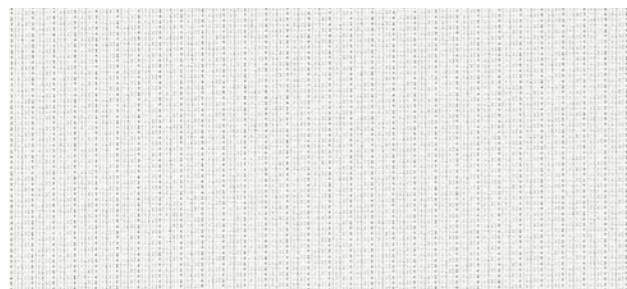

8530 white



8532 honey



8531 mist



8533 stone

# bari

Semi-transparent fabric Bari combines excellent flame-retardant properties with a natural linen look. The fabric is woven with 100% Trevira CS yarns and has a real textile feeling. The combination of functionality and atmosphere makes this fabric suitable for the residential as well as the contract market. Fabric Bari is available in an extensive range of nine colours.

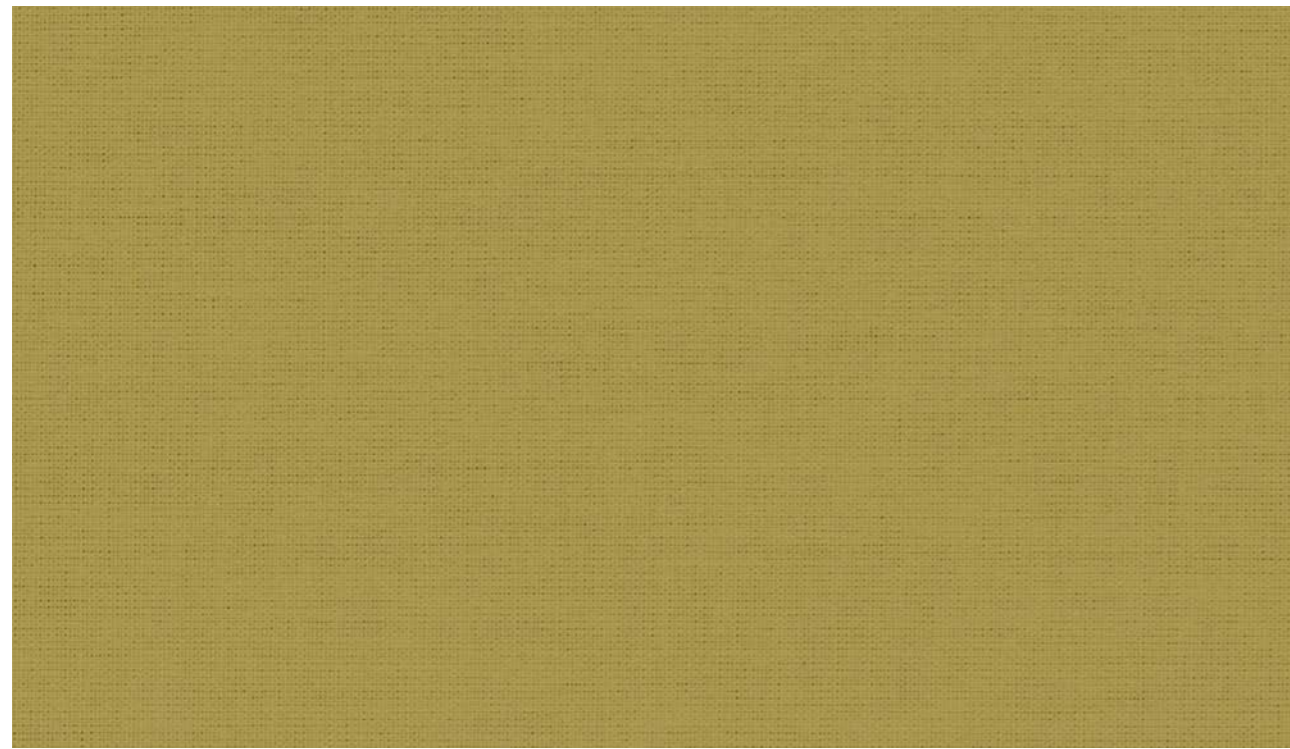

5456 olive green



5461 black

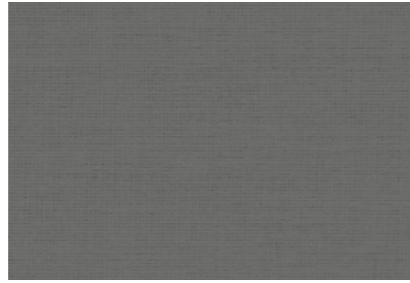

5454 dark grey

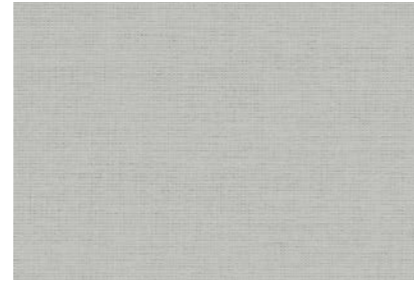

5453 light grey



5456 olive green



5450 white

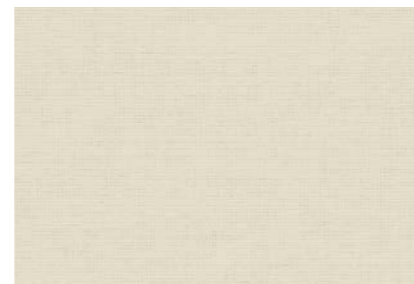

5451 ivory



5462 off white



5463 stone



5467 mist grey

design no.	colour	packing unit (mtr) +/- 10%	fabric width (cm / inch) +/- 5 cm / 2 inch	material	customs code	weight (gr/m <sup>2</sup> )	material thickness (mm)	light fastness (DIN EN ISO 105-B02)	cold cuttable	suitable to railroad	wet cleaning (sponge)	suitable for humid environment	backing reverse side	transparency	flame retardant	Ökotex Standard 100	Greenguard / Greenguard Gold	Rv - light reflection (DIN EN 410)	Av - light absorption (DIN EN 410)	Tv - light transmission (DIN EN 410)	Rs - solar reflection (DIN EN 410)	As - solar absorption (DIN EN 410)	Ts - solar transmission (DIN EN 410)	Tuv - UV transmission (DIN EN 410)	openness factor (DIN EN 410)	Fc-value (DIN EN 13363-1)	Fc-class (DIN EN 13363-1)
5450	white	25	230/90	100% Trevira CS	5512 1990	148	0,31	5-7	•	•	•	•	•	•	•	•	•	51%	3%	46%	50%	4%	46%	36%	5%	0,65	3
5451	ivory	25	230/90	100% Trevira CS	5512 1990	148	0,31	5-7	•	•	•	•	•	•	•	•	•	49%	4%	47%	48%	6%	46%	36%	6%	0,66	3
5453	light grey	25	230/90	100% Trevira CS	5512 1990	148	0,31	5-7	•	•	•	•	•	•	•	•	•	41%	19%	40%	46%	10%	44%	34%	6%	0,67	3
5454	dark grey	25	230/90	100% Trevira CS	5512 1990	148	0,31	5-7	•	•	•	•	•	•	•	•	•	16%	68%	16%	35%	33%	32%	18%	5%	0,73	3
5456	olive green	25	230/90	100% Trevira CS	5512 1990	148	0,31	5-7	•	•	•	•	•	•	•	•	•	28%	45%	27%	37%	27%	36%	19%	6%	0,72	3
5461	black	25	230/90	100% Trevira CS	5512 1990	148	0,31	5-7	•	•	•	•	•	•	•	•	•	3%	89%	8%	26%	47%	27%	11%	6%	0,78	3
5462	off white	25	230/90	100% Trevira CS	5512 1990	148	0,31	5-7	•	•	•	•	•	•	•	•	•	56%	2%	42%	-	-	-	28%	-	-	3
5463	stone	25	230/90	100% Trevira CS	5512 1990	148	0,31	5-7	•	•	•	•	•	•	•	•	•	47%	19%	34%	-	-	-	22%	-	-	3
5467	mist grey	25	230/90	100% Trevira CS	5512 1990	148	0,31	5-7	•	•	•	•	•	•	•	•	•	41%	29%	30%	-	-	-	20%	-	-	3



# casablanca

The graphic design in semi-transparent roller fabric Casablanca, made of polyester and viscose, is created by means of a burn-out technique. To create the repetitive flower design of transparent dots, the viscose is burnt out of the roller fabric. In front of the window, the design seems almost three-dimensional. It creates a lively, modern look and an appealing light play in the interior. Roller fabric Casablanca is available in two colours.

design no.	colour	packing unit (mtr) +/- 10%	fabric width (cm / inch) +/- 5 cm / 2 inch	material	customs code	weight (g/m <sup>2</sup> )	material thickness (mm)	light fastness (DIN EN ISO 105-B02)	cold cuttable	suitable to railroad	wet cleaning (sponge)	suitable for humid environment	backing reverse side	transparency	flame retardant	Okotex Standard 100	Greenguard / Greenguard Gold	Rv - light reflection (DIN EN 410)	Av - light absorption (DIN EN 410)	Tv - light transmission (DIN EN 410)	Rs - solar reflection (DIN EN 410)	As - solar absorption (DIN EN 410)	Ts - solar transmission (DIN EN 410)	Tuv - UV transmission (DIN EN 410)	openness factor (DIN EN 410)	Fc-value (DIN EN 13363-1)	Fc-class (DIN EN 13363-1)
9420	white	25	280/110	70% PES + 30% viscose	5407 6130	105	0,24	4-7			•	•	☉	•				41%	1%	58%	40%	2%	58%	39%	8%	0,72	3
9421	charcoal	25	280/110	70% PES + 30% viscose	5407 6130	105	0,24	4-7			•	•	☉	•				3%	90%	7%	21%	48%	31%	10%	4%	0,81	4

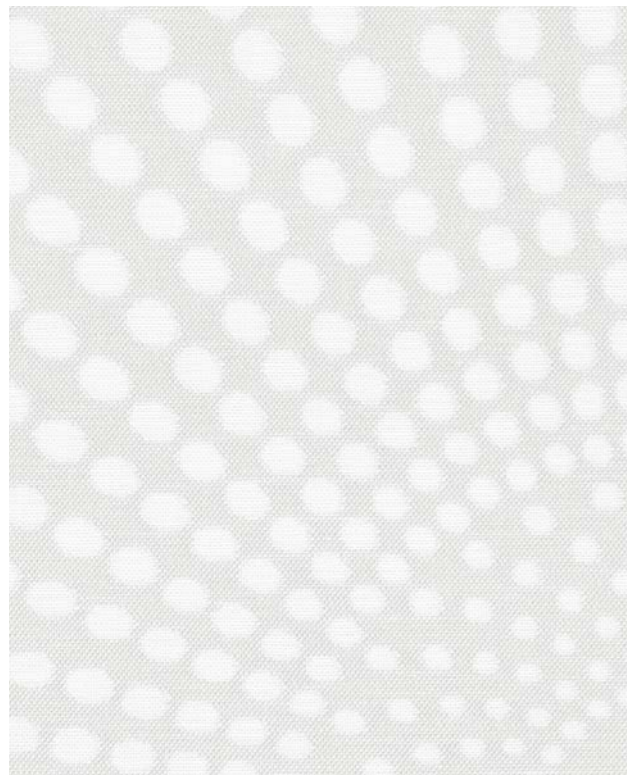

9420 white

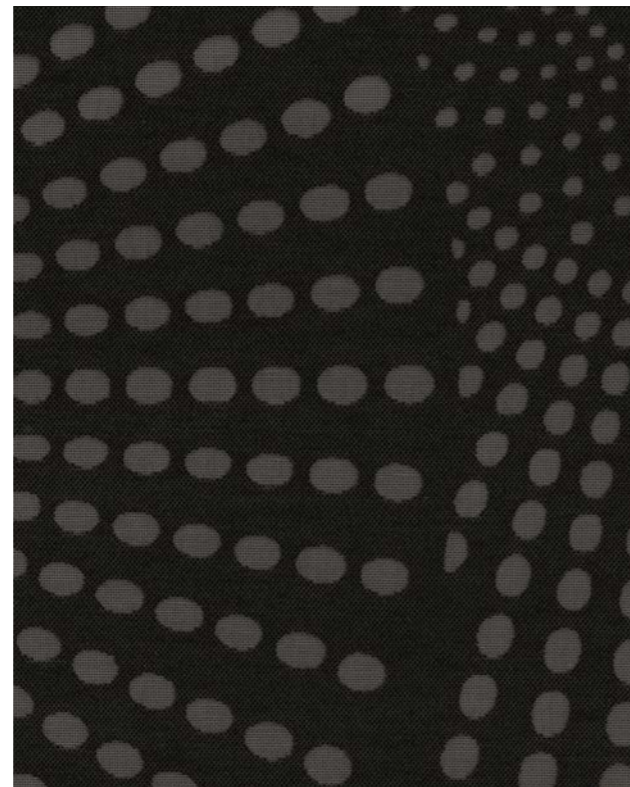

9421 charcoal

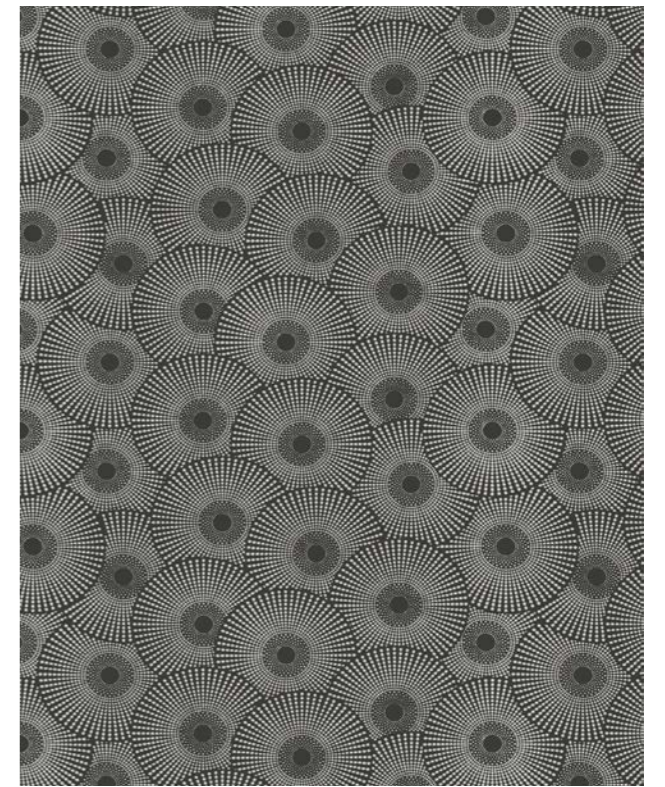

design 90 x 64 cm (wxh)

fabric dimension 120 x 180 cm

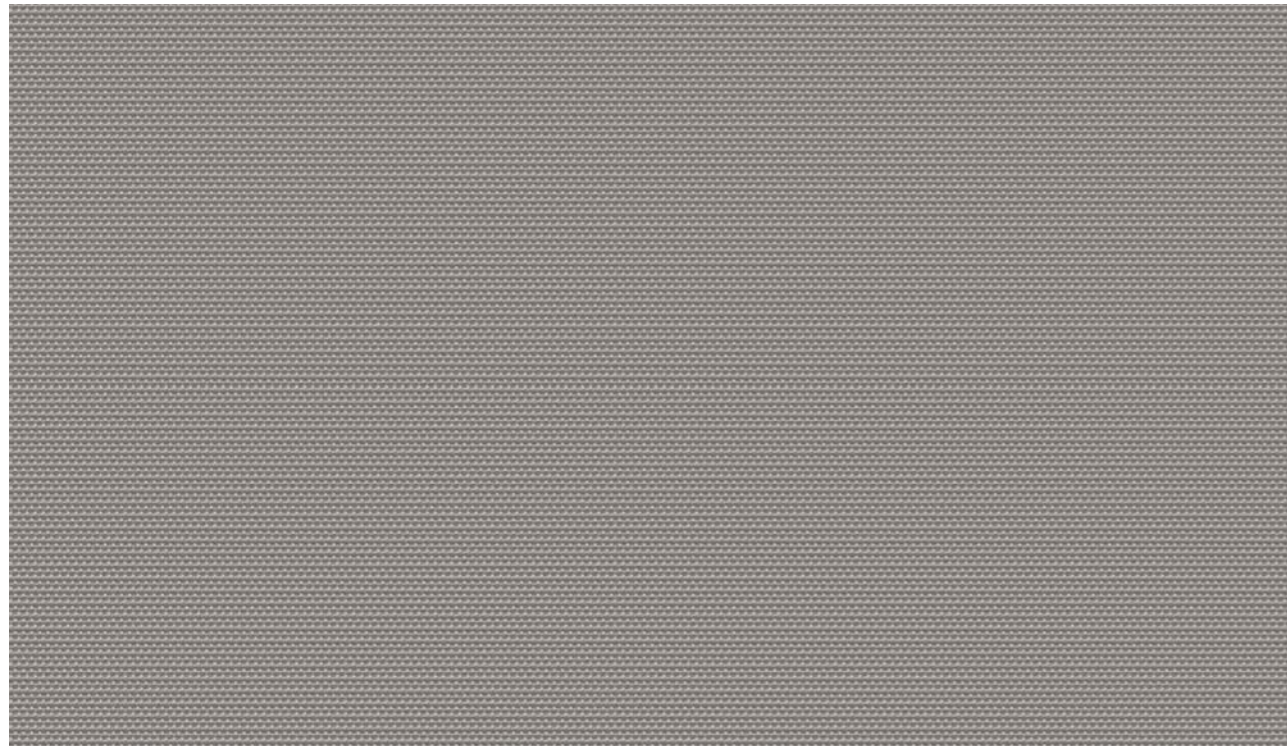

3805 dark grey

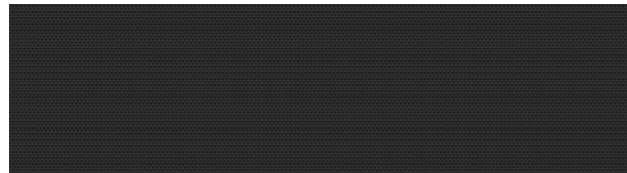

3825 anthracite

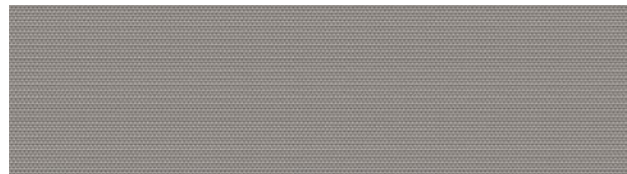

3805 dark grey

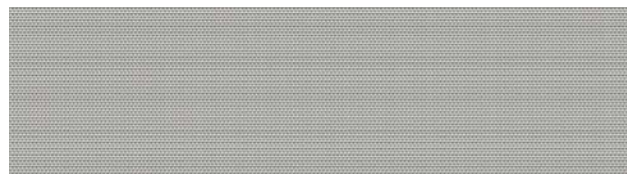

3818 light grey

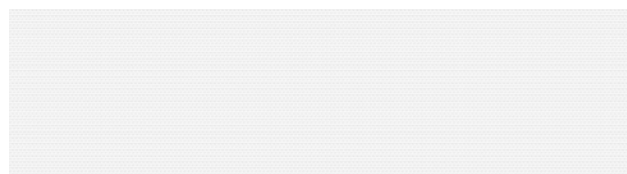

3800 white

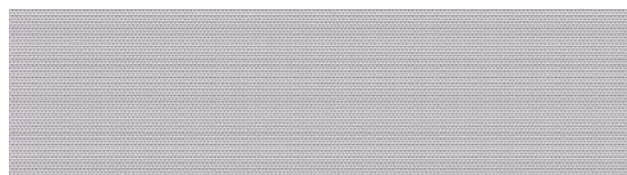

3826 lilac

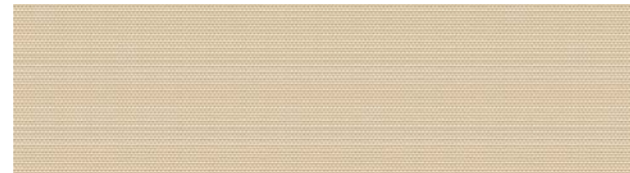

3803 sand

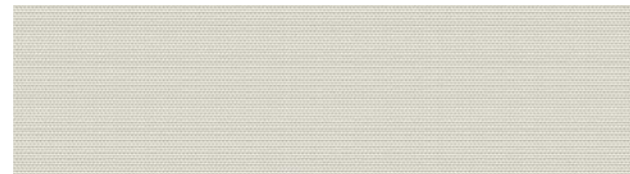

3802 beige

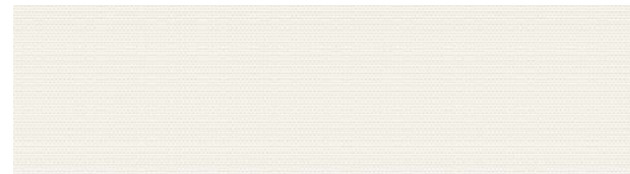

3801 ivory

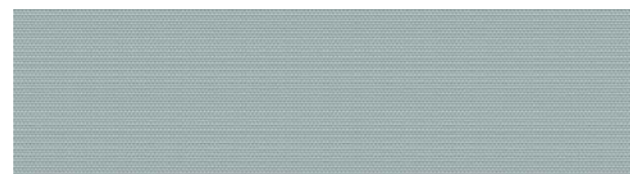

3804 mouse grey

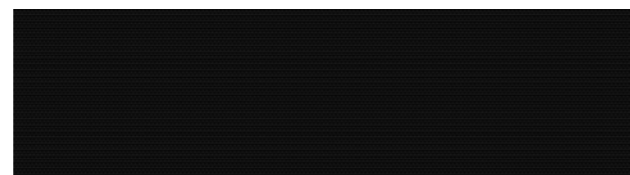

3808 black

# como

With its flame-retardant properties semi-transparent roller fabric Como is an essential for home or office. Due to its simplicity, this highly functional plain fabric is an excellent and timeless choice for any space. Roller fabric Como is available in ten timeless colours.

design no.	colour	packing unit (mt) +/- 10%	fabric width (cm / inch) +/- 5 cm / 2 inch	material	customs code	weight (g/m <sup>2</sup> )	material thickness (mm)	light fastness (DIN EN ISO 105-B02)	cold suitable	suitable for rainfall	wet cleaning (sponge)	suitable for humid environment	backing reverse side	transparency	flame retardant	Ökolex Standard 100	Greenguard / Greenguard Gold	Rv - light reflection (DIN EN 410)	Av - light absorption (DIN EN 410)	Tv - light transmission (DIN EN 410)	Rs - solar reflection (DIN EN 410)	As - solar absorption (DIN EN 410)	Ts - solar transmission (DIN EN 410)	Tuv - UV transmission (DIN EN 410)	openness factor (DIN EN 410)	Fc-value (DIN EN 13363-1)	Fc-class (DIN EN 13363-1)
3800	white	25	330/118	100% PES FR	5512 1990	260	0,56	5-7	•	•	•	•	•	☉	•	•	•	64%	5%	31%	65%	4%	31%	9%	1%	0,54	2
3801	ivory	25	330/118	100% PES FR	5512 1990	260	0,56	5-7	•	•	•	•	•	☉	•	•	•	66%	4%	30%	62%	9%	29%	9%	2%	0,56	2
3802	beige	25	330/118	100% PES FR	5512 1990	260	0,56	5-7	•	•	•	•	•	☉	•	•	•	55%	24%	21%	59%	17%	24%	10%	1%	0,57	2
3803	sand	25	330/118	100% PES FR	5512 1990	260	0,56	5-7	•	•	•	•	•	☉	•	•	•	49%	32%	19%	55%	20%	25%	11%	2%	0,60	3
3804	mouse grey	25	330/118	100% PES FR	5512 1990	260	0,56	5-7	•	•	•	•	•	☉	•	•	•	39%	46%	15%	51%	26%	23%	9%	3%	0,62	3
3805	dark grey	25	330/118	100% PES FR	5512 1990	260	0,56	5-7	•	•	•	•	•	☉	•	•	•	26%	64%	10%	43%	35%	22%	8%	2%	0,67	3
3808	black	25	330/118	100% PES FR	5512 1990	260	0,56	5-7	•	•	•	•	•	☉	•	•	•	3%	95%	2%	32%	53%	15%	3%	1%	0,73	3
3818	light grey	25	330/118	100% PES FR	5512 1990	260	0,56	5-7	•	•	•	•	•	☉	•	•	•	49%	28%	23%	55%	16%	29%	15%	-	0,61	3
3825	anthracite	25	330/118	100% PES FR	5512 1990	260	0,56	5-7	•	•	•	•	•	☉	•	•	•	7%	88%	5%	33%	48%	19%	6%	-	0,74	3
3826	lilac	25	330/118	100% PES FR	5512 1990	260	0,56	5-7	•	•	•	•	•	☉	•	•	•	52%	21%	27%	57%	11%	32%	17%	-	0,60	3

# douala

The use of slub-effect yarns, threads with deliberate irregularities in thickness, gives semi-transparent roller fabric Douala its natural silk texture. The sophisticated mélange of yarns from the same colour family and the subtle shine of the roller fabric underline its classical luxury look. Roller fabric Douala is available in eight colours.



8821 beige

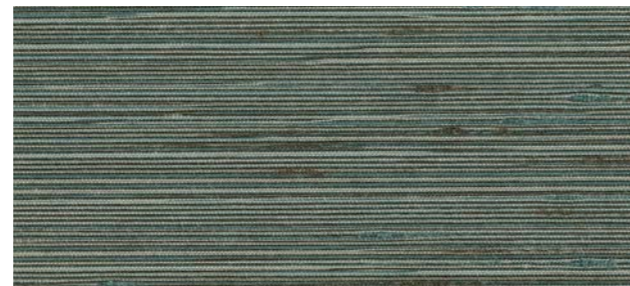

8827 turquoise blue

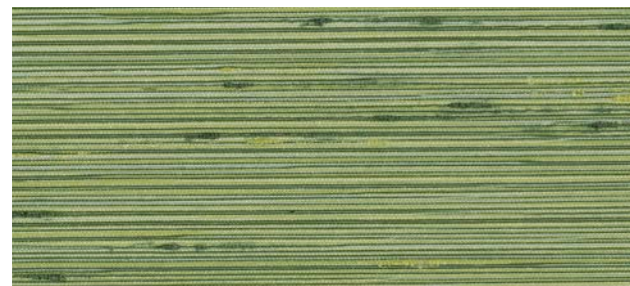

8824 beige



8825 olive green



8823 red



8820 light grey

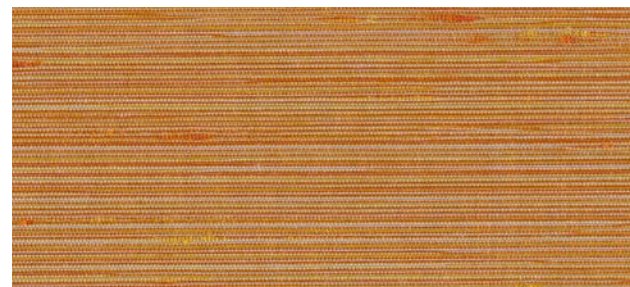

8822 orange



8826 light blue

design no.	colour	packing unit (mtr) +/- 10%	fabric width (cm / inch) +/- 5 cm / 2 inch	material	customs code	weight (g/m <sup>2</sup> )	material thickness (mm)	light fastness (DIN EN ISO 105-B02)	cold cuttable	suitable to railroad	wet cleaning (sponge)	suitable for humid environment	backing reverse side	transparency	flame retardant	Ökolex Standard 100	Greenguard / Greenguard Gold	Rv - light reflection (DIN EN 410)	Av - light absorption (DIN EN 410)	Tv - light transmission (DIN EN 410)	Rs - solar reflection (DIN EN 410)	As - solar absorption (DIN EN 410)	Ts - solar transmission (DIN EN 410)	Tuv - UV transmission (DIN EN 410)	openness factor (DIN EN 410)	Fc-value (DIN EN 13363-1)	Fc-class (DIN EN 13363-1)
8820	light grey	30	280/110	65% PES + 35% viscose	5407 6150	110	0,25	4-5	•	•				☉	•		31%	28%	41%	-	-	-	37%	-	-	-	
8821	beige	30	280/110	65% PES + 35% viscose	5407 6150	110	0,25	4-5	•	•				☉	•		31%	31%	38%	-	-	-	33%	-	-	-	
8822	orange	30	280/110	65% PES + 35% viscose	5407 6150	110	0,25	4-5	•	•				☉	•		21%	49%	30%	-	-	-	23%	-	-	-	
8823	red	30	280/110	65% PES + 35% viscose	5407 6150	110	0,25	4-5	•	•				☉	•		14%	65%	21%	-	-	-	22%	-	-	-	
8824	light green	30	280/110	65% PES + 35% viscose	5407 6150	110	0,25	4-5	•	•				☉	•		25%	40%	35%	-	-	-	31%	-	-	-	
8825	olive green	30	280/110	65% PES + 35% viscose	5407 6150	110	0,25	4-5	•	•				☉	•		17%	59%	24%	24%	43%	33%	22%	6%	0,80	4	
8826	light blue	30	280/110	65% PES + 35% viscose	5407 6150	110	0,25	4-5	•	•				☉	•		20%	49%	31%	-	-	-	31%	-	-	-	
8827	turquoise blue	30	280/110	65% PES + 35% viscose	5407 6150	110	0,25	4-5	•	•				☉	•		12%	67%	21%	21%	48%	31%	19%	8%	0,81	4	

# dublin designed by Catherina Idema

The transparent design in the semi-transparent fabric Dublin is created by means of burn-out technique. The fabric is made of a mix of polyester and viscose. To create the design, the viscose is burnt out of the roller fabric. With its subtle circular design roller fabric Dublin is a pure and sophisticated addition for any contemporary interior. Fabric Dublin is available in two colours.



design no.	colour	packing unit (mtr) +/- 10%	fabric width (cm / inch) +/- 5 cm / 2 inch	material	customs code	weight (g/m <sup>2</sup> )	material thickness (mm)	light fastness (DIN EN ISO 105-802)	cold cuttable	suitable to rollfold	wet cleaning (sponge)	suitable for humid environment	backing reverse side	transparency	flame retardant	ÖkoTex Standard 100	Greenguard / Greenguard Gold	Rv - light reflection (DIN EN 410)	Av - light absorption (DIN EN 410)	Tv - light transmission (DIN EN 410)	Rs - solar reflection (DIN EN 410)	As - solar absorption (DIN EN 410)	Ts - solar transmission (DIN EN 410)	Tuv - UV transmission (DIN EN 410)	openness factor (DIN EN 410)	Fc-value (DIN EN 13363-1)	Fc-class (DIN EN 13363-1)
9300	black	25	280/110	70% PES + 30% viscose	5407 6130	104	0,24	5-7		•	•			☐	•			3%	90%	7%	21%	48%	31%	10%	4%	0,81	4
9301	white	25	280/110	70% PES + 30% viscose	5407 6130	104	0,24	5-7		•	•			☐	•			41%	1%	58%	40%	2%	58%	39%	8%	0,72	3



9301 white

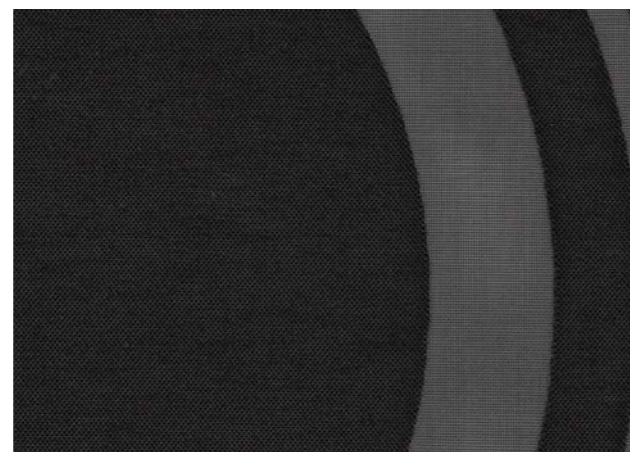

9300 black

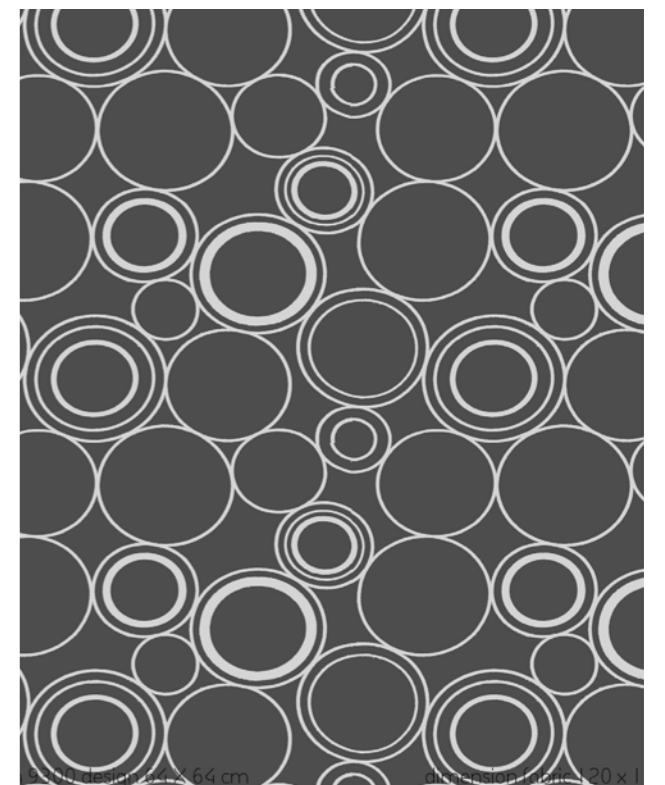

design 64 x 64 cm (wxh)

fabric dimension 120 x 180 cm



# durban

With a mix of viscose and polyester, semi-transparent roller fabric Durban is the exact same quality as some of our burn-out fabrics. By combining plain and design fabrics of the same quality a playful harmony is created in the interior. Also on its own, roller fabric Durban is a timeless enrichment for any space in home or office. Roller fabric Durban is available in two colours.



design no.	colour	packing unit (mtr) +/- 10%	fabric width (cm / inch) +/- 5 cm / 2 inch	material	customs code	weight (g/m²)	material thickness (mm)	light fastness (DIN EN ISO 105-B02)	cold cuttable	suitable to railroad	wet cleaning (sponge)	suitable for humid environment	backing reverse side	transparency	flame retardant	Okotex Standard 100	Greenguard / Greenguard Gold	Rv - light reflection (DIN EN 410)	Av - light absorption (DIN EN 410)	Tv - light transmission (DIN EN 410)	Rs - solar reflection (DIN EN 410)	As - solar absorption (DIN EN 410)	Ts - solar transmission (DIN EN 410)	Tuv - UV transmission (DIN EN 410)	openness factor (DIN EN 410)	Fc-value (DIN EN 13363-1)	Fc-class (DIN EN 13363-1)
9400	white	30	280/110	70% PES + 30% viscose	5407 6130	114	0,24	4-7		•	•			☉	•		41%	1%	58%	40%	2%	58%	39%	8%	0,72	3	
9401	charcoal	30	280/110	70% PES + 30% viscose	5407 6130	114	0,24	4-7		•	•			☉	•		3%	90%	7%	21%	48%	31%	10%	4%	0,81	4	

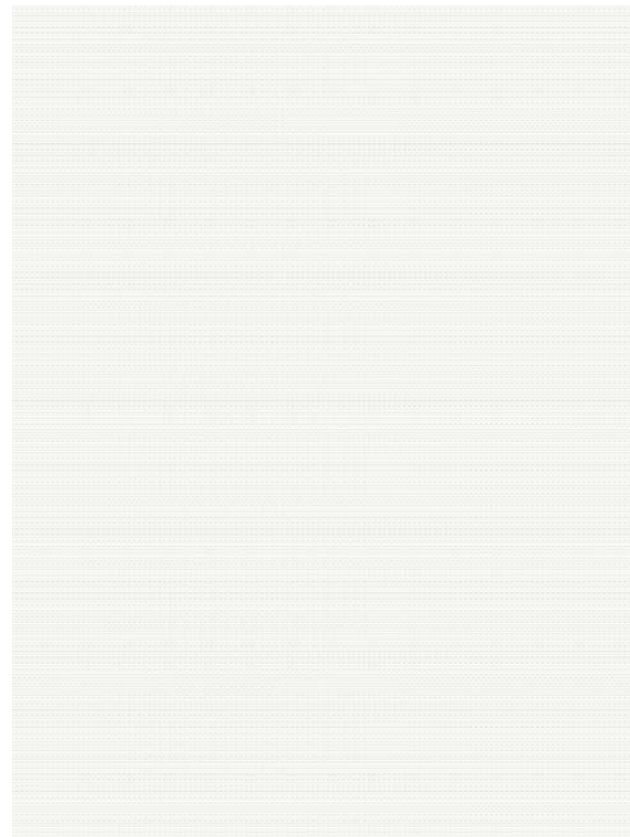

9400 white

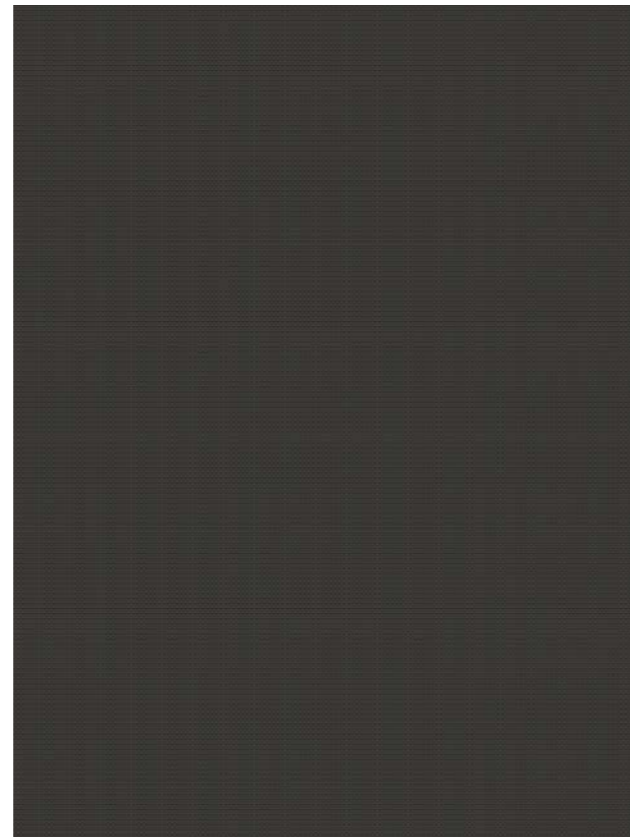

9401 charcoal

# hanoi

The richness of nature is expressed in this semi-transparent woven roller fabric Hanoi, designed by Aleksandra Gaca. Transparent lurex yarns are combined with threads in colours of precious metals for an exclusive touch. In the light, a subtle sparkle appears, which accentuates its sense of refinement and timeless appeal. Roller fabric Hanoi is available in four colours.



design no.	colour	packing unit (mtr) +/- 10%	fabric width (cm / inch) +/- 5 cm / 2 inch	material	customs code	weight (g/m <sup>2</sup> )	material thickness (mm)	light fastness (DIN EN ISO 105-B02)	cold cuttable	suitable to railroad	wet cleaning (sponge)	suitable for humid environment	backing reverse side	transparency	flame retardant	Ökolex Standard 100	Greenguard / Greenguard Gold	Rv - light reflection (DIN EN 410)	Av - light absorption (DIN EN 410)	Tv - light transmission (DIN EN 410)	Rs - solar reflection (DIN EN 410)	As - solar absorption (DIN EN 410)	Ts - solar transmission (DIN EN 410)	Tuv - UV transmission (DIN EN 410)	openness factor (DIN EN 410)	Fc-value (DIN EN 13363-1)	Fc-class (DIN EN 13363-1)
8740	almond	25	230/90	100% PES	5407 6150	159	0,49	5-7		•	•			●	•			35%	39%	26%	37%	36%	27%	18%	6%	0,71	3
8741	hazelnut	25	230/90	100% PES	5407 6150	159	0,49	5-7		•	•			●	•			32%	42%	26%	33%	40%	27%	19%	7%	0,74	3
8742	anthracite	25	230/90	100% PES	5407 6150	159	0,49	5-7		•	•			●	•			30%	47%	23%	29%	48%	23%	17%	6%	0,76	3
8743	grey	25	230/90	100% PES	5407 6150	159	0,49	5-7		•	•			●	•			38%	34%	28%	38%	34%	28%	20%	7%	0,71	3

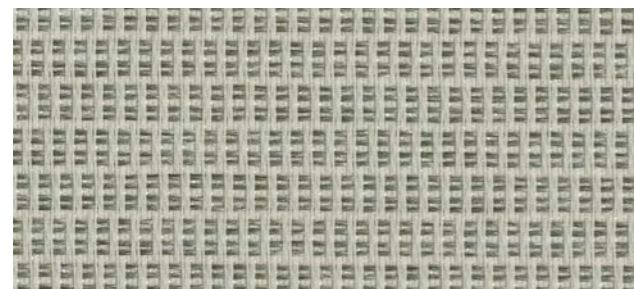

8743 grey

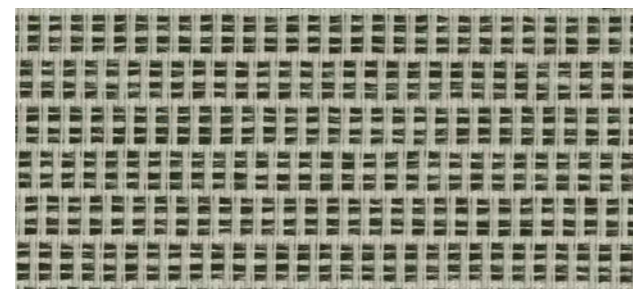

8742 anthracite

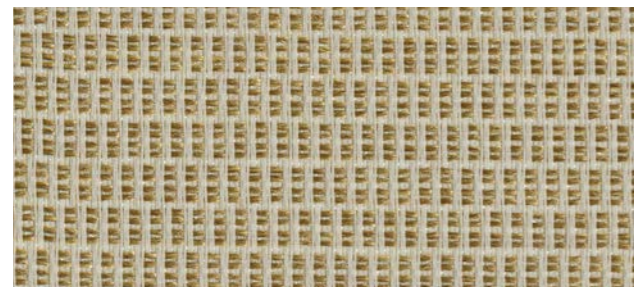

8740 almond

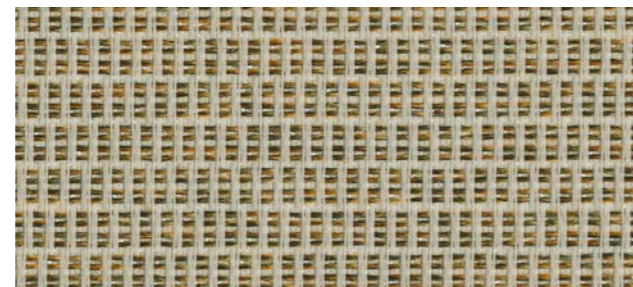

8741 hazelnut

# hong kong alu

Semi-transparent blind fabric Hong Kong Alu is made of 100% Trevira CS-yarns. The flame-retardant roller fabric has a robust textile look with a matte finish that creates atmosphere in any space. The metalized fabric reflects heat and warmth. Fabric Hong Kong Alu is available in five natural colours and does not contain PVC or halogen.

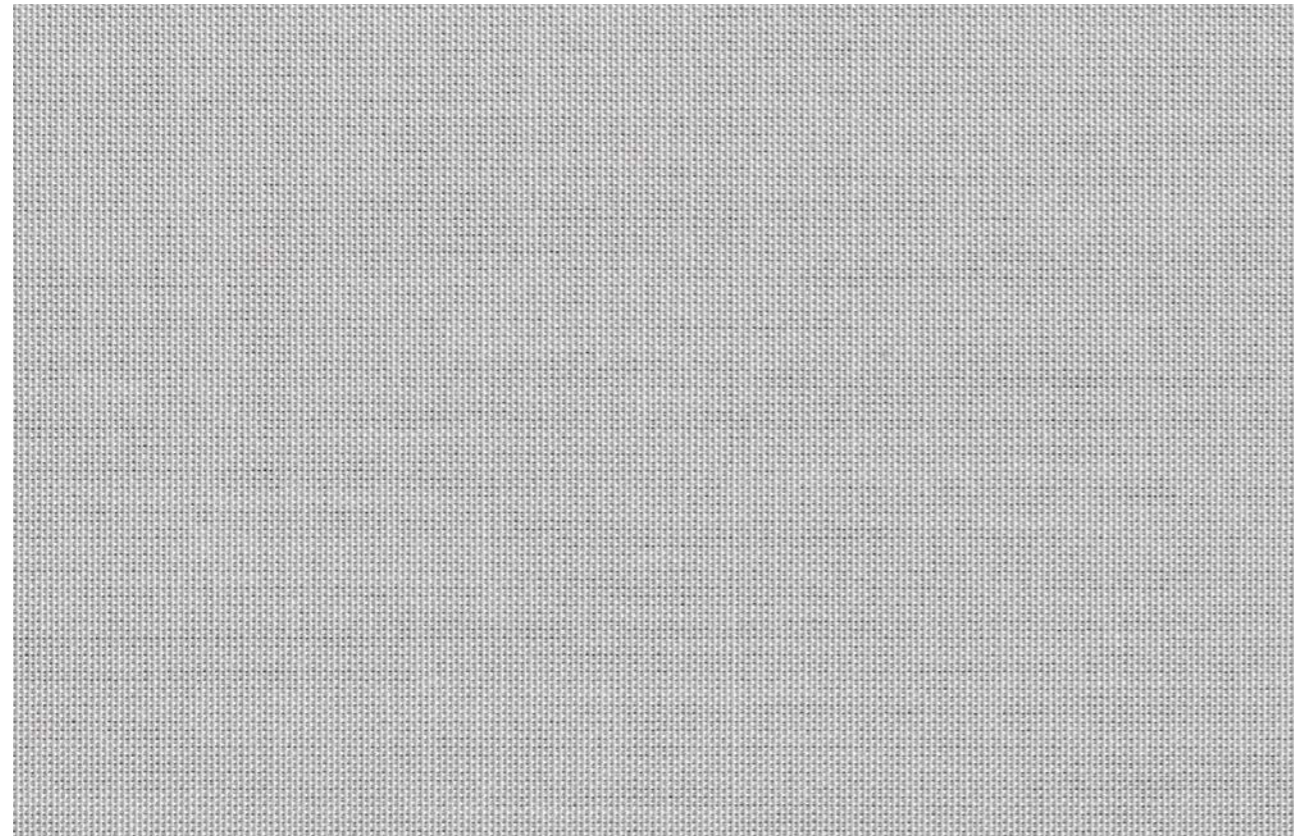

7950 silver/light grey

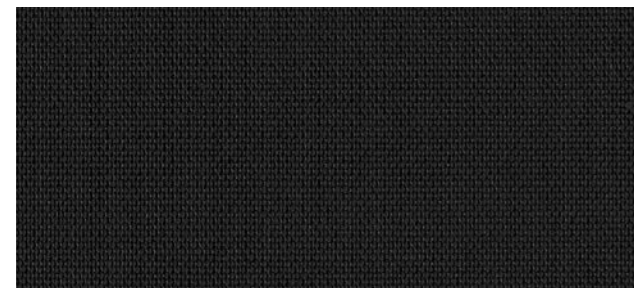

7960 silver/black



7953 silver/grey



7999 silver/silver



7951 silver/light beige

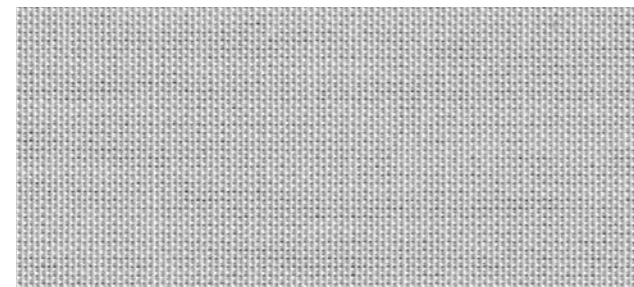

7950 silver/light grey

design no.	colour	packing unit (mtr) +/- 10%	fabric width (cm / inch) +/- 5 cm / 2 inch	material	customs code	weight (g/m <sup>2</sup> )	material thickness (mm)	light fastness (DIN EN ISO 105-B02)	cold suitable	suitable to railroad	wet cleaning (sponge)	suitable for humid environment	backing reverse side	transparency	flame retardant	Ökolex Standard 100	Greenguard / Greenguard Gold	Rv - light reflection (DIN EN 410)	Av - light absorption (DIN EN 410)	Tv - light transmission (DIN EN 410)	Rs - solar reflection (DIN EN 410)	As - solar absorption (DIN EN 410)	Ts - solar transmission (DIN EN 410)	Tuv - UV transmission (DIN EN 410)	openness factor (DIN EN 410)	Fc-value (DIN EN 13363-1)	Fc-class (DIN EN 13363-1)
7950	silver/light grey	25	230/90	100% Trevira CS	5903 2090	252	0,52	5-7					alu	●	•	•	55%	37%	8%	56%	36%	8%	8%	2%	0,58	2	
7951	silver/light beige	25	230/90	100% Trevira CS	5903 2090	252	0,52	5-7					alu	●	•	•	54%	41%	5%	56%	38%	6%	4%	2%	0,58	2	
7953	silver/grey	25	230/90	100% Trevira CS	5903 2090	252	0,52	5-7					alu	●	•	•	50%	47%	3%	51%	44%	5%	3%	2%	0,61	3	
7960	silver/black	25	230/90	100% Trevira CS	5903 2090	252	0,52	5-7					alu	●	•	•	50%	48%	2%	51%	45%	4%	3%	2%	0,61	3	
7999	silver/silver	25	230/90	100% Trevira CS	5903 2090	252	0,52	5-7					alu	●	•	•	52%	46%	2%	52%	45%	3%	3%	2%	0,60	3	

# kabul

designed by Catherina Idema

The transparent design of graphic circles in this semi-transparent white fabric is created by means of a burn-out dyeing technique. The design is created by burning the viscose out of the polyester/viscose roller fabric while dyeing it at the same time. The fabric has a light, modern look with a refreshing water bubble effect. Fabric Kabul is available with circles in white and black.



design no.	colour	packing unit (mtr) +/- 10%	fabric width (cm / inch) +/- 5 cm / 2 inch	material	customs code	weight (g/m <sup>2</sup> )	material thickness (mm)	light fastness (DIN EN ISO 105-802)	cold cuttable	suitable to railroad	wet cleaning (sponge)	suitable for humid environment	backing reverse side	transparency	flame retardant	ÖkoTex Standard 100	Greenguard / Greenguard Gold	Rv - light reflection (DIN EN 410)	Av - light absorption (DIN EN 410)	Tv - light transmission (DIN EN 410)	Rs - solar reflection (DIN EN 410)	As - solar absorption (DIN EN 410)	Ts - solar transmission (DIN EN 410)	Tuv - UV transmission (DIN EN 410)	openness factor (DIN EN 410)	Fc-value (DIN EN 13363-1)	Fc-class (DIN EN 13363-1)
9340	white	25	230/90	70% PES + 30% viscose	5407 6130	103	0,24	4-5	•	•				☉	•			41%	1%	58%	40%	2%	58%	39%	8%	0,72	3
9347	black	25	230/90	70% PES + 30% viscose	5407 6130	103	0,24	4-5	•	•				☉	•			3%	90%	7%	21%	48%	31%	10%	4%	0,81	4

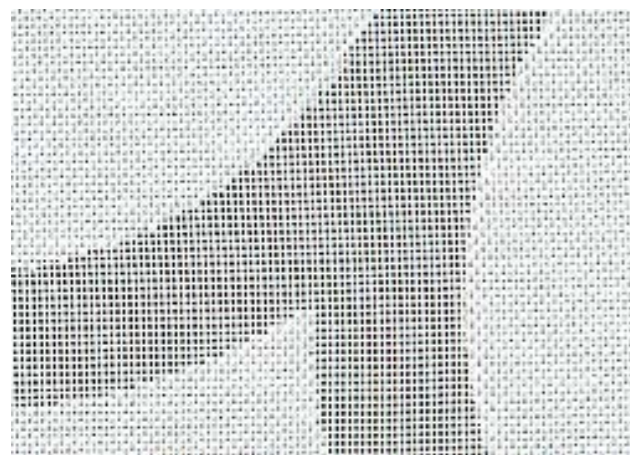

9340 white



9347 black

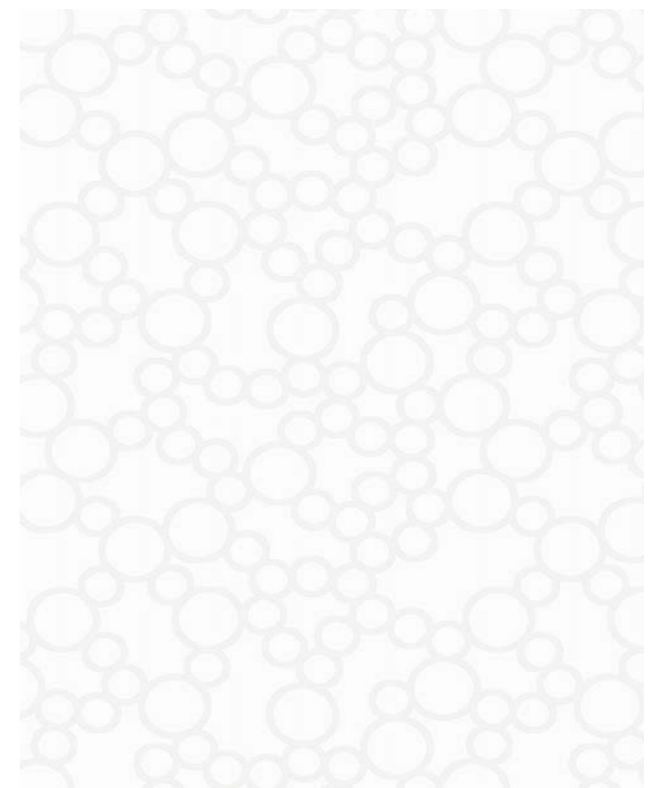

9340 design 64 x 64 cm

fabric dimension 120 x 180 cm

# lagos

The transparent pebble design in this semi-transparent roller fabric is created by means of a burn-out technique. The roller fabric is made of a mix of polyester and viscose. To create the design, the viscose is burnt out of the fabric. The natural design is enriched with scattered prints to give it even more depth. Roller fabric Lagos has a soft, yet lively look and is available in six colours.



9481 grey



9480 white



9484 green



9483 champagne

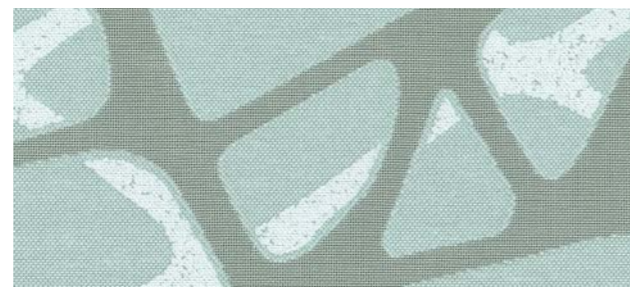

9485 blue



9481 grey

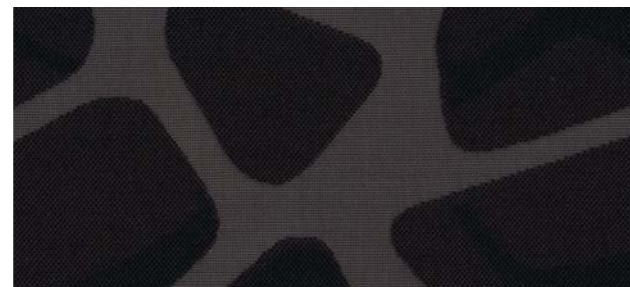

9482 charcoal

design no.	colour	packing unit (mt) +/- 10%	fabric width (cm / inch) +/- 5 cm / 2 inch	material	customs code	weight (g/m <sup>2</sup> )	material thickness (mm)	light fastness (DIN EN ISO 105-B02)	cold cuttable	suitable to railroad	wet cleaning (sponge)	suitable for humid environment	backing reverse side	transparency	flame retardant	Ökolex Standard 100	Greenguard / Greenguard Gold	Rv - light reflection (DIN EN 410)	Av - light absorption (DIN EN 410)	Tv - light transmission (DIN EN 410)	Rs - solar reflection (DIN EN 410)	As - solar absorption (DIN EN 410)	Ts - solar transmission (DIN EN 410)	Tuv - UV transmission (DIN EN 410)	openness factor (DIN EN 410)	Fc-value (DIN EN 13363-1)	Fc-class (DIN EN 13363-1)
9480	white	30	280/110	70% PES + 30% viscose	5407 6130	105	0,24	4-5		•	•	•	•	☉	•			41%	1%	58%	40%	2%	58%	39%	8%	0,72	3
9481	grey	30	280/110	70% PES + 30% viscose	5407 6130	105	0,24	4-5		•	•	•	•	☉	•			29%	25%	46%	33%	15%	52%	32%	8%	0,75	3
9482	charcoal	30	280/110	70% PES + 30% viscose	5407 6130	105	0,24	4-5		•	•	•	•	☉	•			3%	90%	7%	21%	48%	31%	10%	4%	0,81	4
9483	champagne	30	280/110	70% PES + 30% viscose	5407 6130	105	0,24	4-5		•	•	•	•	☉	•			37%	8%	55%	36%	9%	55%	34%	8%	0,74	3
9484	green	30	280/110	70% PES + 30% viscose	5407 6130	105	0,24	4-5		•	•	•	•	☉	•			36%	13%	51%	37%	10%	53%	33%	6%	0,73	3
9485	blue	30	280/110	70% PES + 30% viscose	5407 6130	105	0,24	4-5		•	•	•	•	☉	•			37%	8%	55%	36%	9%	55%	34%	8%	0,74	3

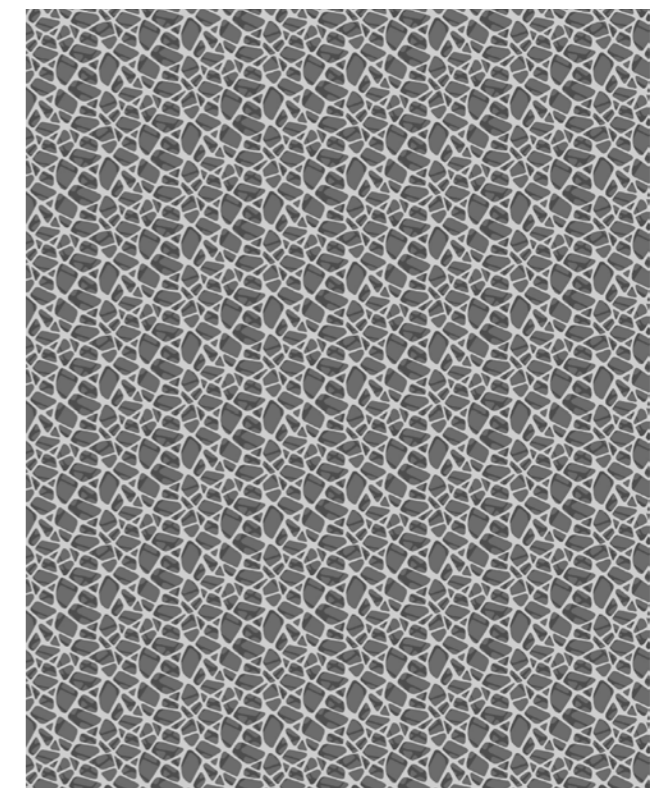

design 77 x 68 cm

fabric dimension 120 x 180 cm

# london alu

Semi-transparent fabric London Alu is made of 100% Trevira CS-yarns. This fabric is a robust quality and has a metalized backside that reflects light and heat. The use of dyed structure-yarns gives the fabric a characteristic, textile look. As a result, fabric London Alu is a functional and decorative enrichment for spaces in which bright light is not desired. The fabric is available in five stylish metallic colours and does not contain PVC or halogen.

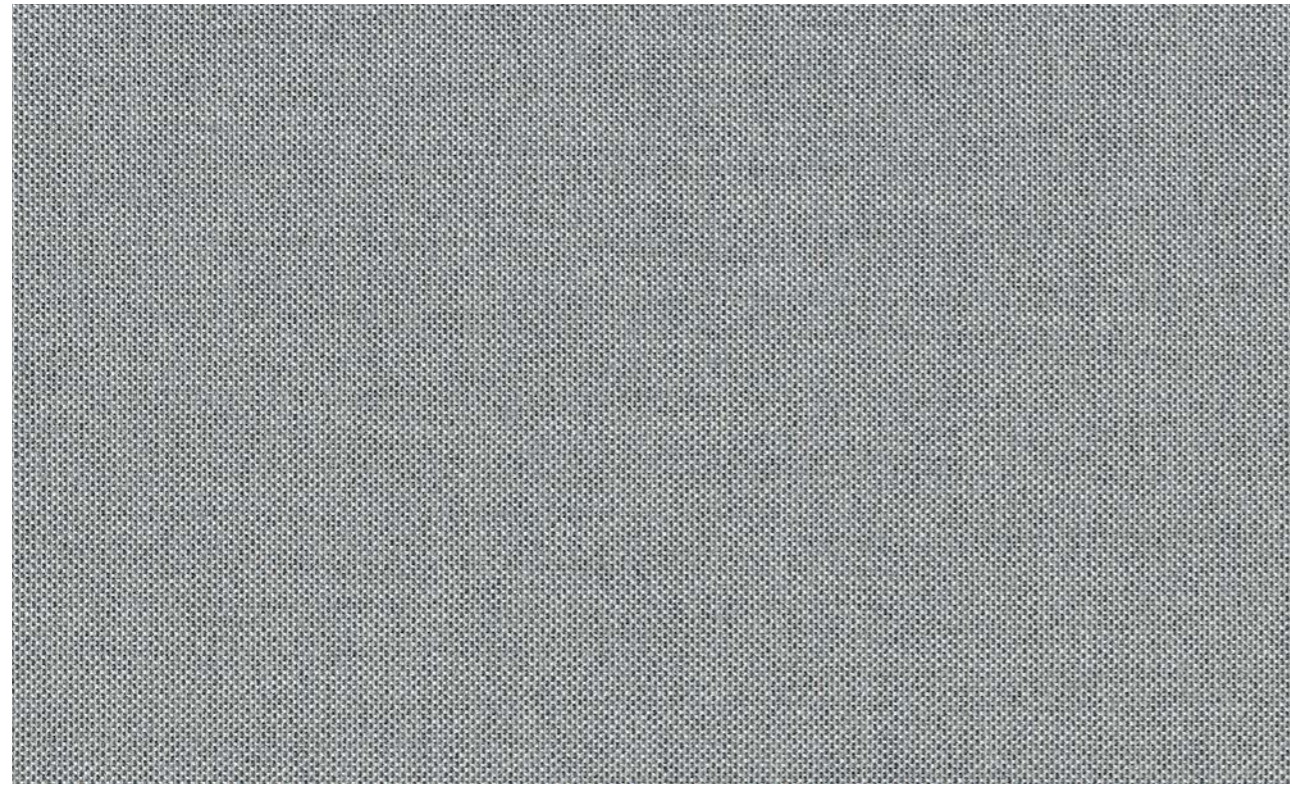

7900 silver/light grey



7903 silver/grey

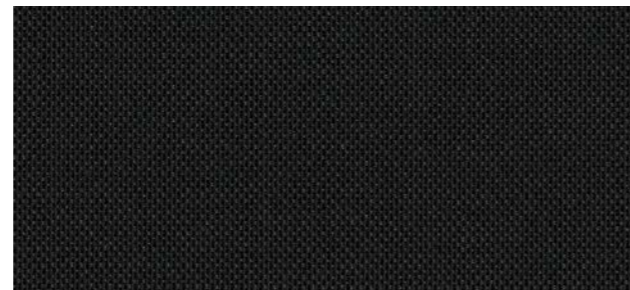

7909 silver/black



7901 silver/light beige

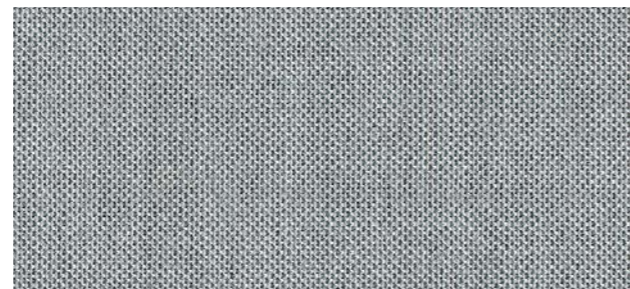

7949 silver/silver

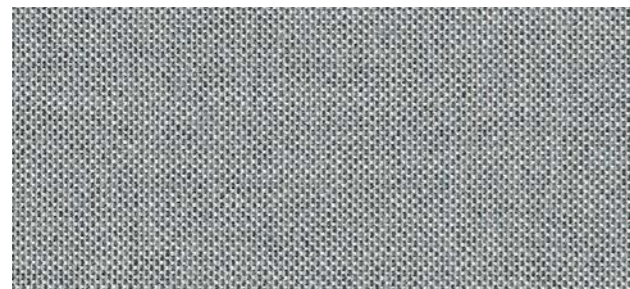

7900 silver/light grey

design no.	colour	packing unit (mtr) +/- 10%	fabric width (cm / inch) +/- 5 cm / 2 inch	material	customs code	weight (g/m <sup>2</sup> )	material thickness (mm)	light fastness (DIN EN ISO 105-802)	cold cuttable	suitable to railroad	wet cleaning (sponge)	suitable for humid environment	backing reverse side	transparency	flame retardant	Ökolex Standard 100	Greenguard / Greenguard Gold	Rv - light reflection (DIN EN 410)	Av - light absorption (DIN EN 410)	Tv - light transmission (DIN EN 410)	Rs - solar reflection (DIN EN 410)	As - solar absorption (DIN EN 410)	Ts - solar transmission (DIN EN 410)	Tuv - UV transmission (DIN EN 410)	openness factor (DIN EN 410)	Fe-value (DIN EN 13363-1)	Fe-class (DIN EN 13363-1)
7900	silver/light grey	25	230/90	100% Trevira CS	5903 2090	135	0.35	5-7					alu	●	•			48%	31%	21%	48%	31%	21%	21%	14%	0,64	3
7901	silver/light beige	25	230/90	100% Trevira CS	5903 2090	135	0.35	5-7					alu	●	•			46%	37%	17%	47%	36%	17%	16%	14%	0,64	3
7903	silver/grey	25	230/90	100% Trevira CS	5903 2090	135	0.35	5-7					alu	●	•			47%	36%	17%	48%	34%	18%	17%	14%	0,64	3
7909	silver/black	25	230/90	100% Trevira CS	5903 2090	135	0.35	5-7					alu	●	•			47%	39%	14%	49%	35%	16%	14%	14%	0,63	3
7949	silver/silver	25	230/90	100% Trevira CS	5903 2090	135	0.35	5-7					alu	●	•			49%	36%	15%	50%	35%	15%	15%	14%	0,62	3



9500 white

# luxor

The transparent silhouettes in this semi-transparent roller fabric are created by means of a burn-out technique. The roller fabric is made of a mix of polyester and viscose. To create the design the viscose is burnt out of the fabric. The high quality of the fabric combined with the original design, which resembles the structure of tree-bark, represents a subtle decorative accent that perfectly suits modern interiors. Roller fabric Luxor is available in four colours.

design no.	colour	packing unit (mtr) +/- 10%	fabric width (cm / inch) +/- 5 cm / 2 inch	material	customs code	weight (g/m²)	material thickness (mm)	light fastness (DIN EN ISO 105-B02)	cold cuttable	suitable to railroad	wet cleaning (sponge)	suitable for humid environment	backing reverse side	transparency	flame retardant	Ökotex Standard 100	Greenguard / Greenguard Gold	Rv - light reflection (DIN EN 410)	Av - light absorption (DIN EN 410)	Tv - light transmission (DIN EN 410)	Rs - solar reflection (DIN EN 410)	As - solar absorption (DIN EN 410)	Ts - solar transmission (DIN EN 410)	Tuw - UV transmission (DIN EN 410)	openness factor (DIN EN 410)	Fc-value (DIN EN 13363-1)	Fc-class (DIN EN 13363-1)
9500	white	30	280/110	70% PES + 30% viscose	5407 6130	105	0,24	4-5		•	•	•	•	●	•			41%	1%	58%	40%	2%	58%	39%	8%	0,72	3
9501	charcoal	30	280/110	70% PES + 30% viscose	5407 6130	105	0,24	4-5		•	•	•	•	●	•			3%	90%	7%	21%	48%	31%	10%	4%	0,81	4
9502	grey	30	280/110	70% PES + 30% viscose	5407 6130	105	0,24	4-5		•	•	•	•	●	•			29%	25%	46%	33%	15%	52%	32%	8%	0,75	3
9503	champagne	30	280/110	70% PES + 30% viscose	5407 6130	105	0,24	4-5		•	•	•	•	●	•			37%	8%	55%	36%	9%	55%	34%	8%	0,74	3

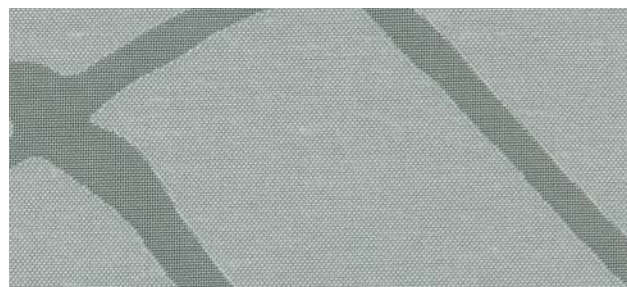

9502 grey

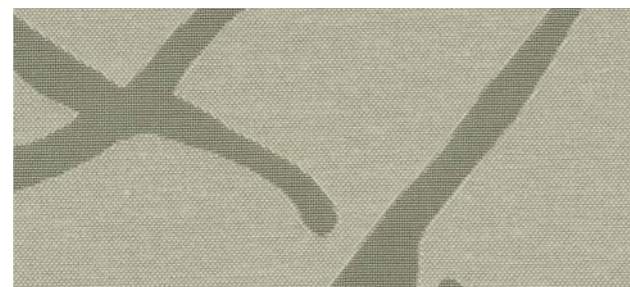

9503 champagne



9500 white

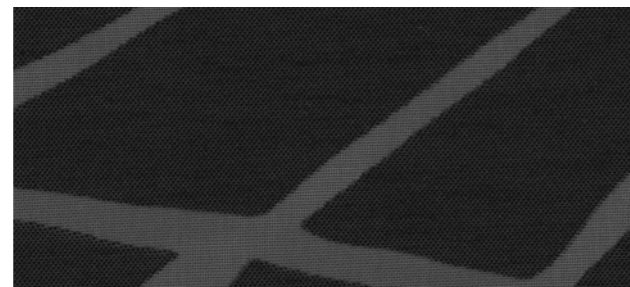

9501 charcoal

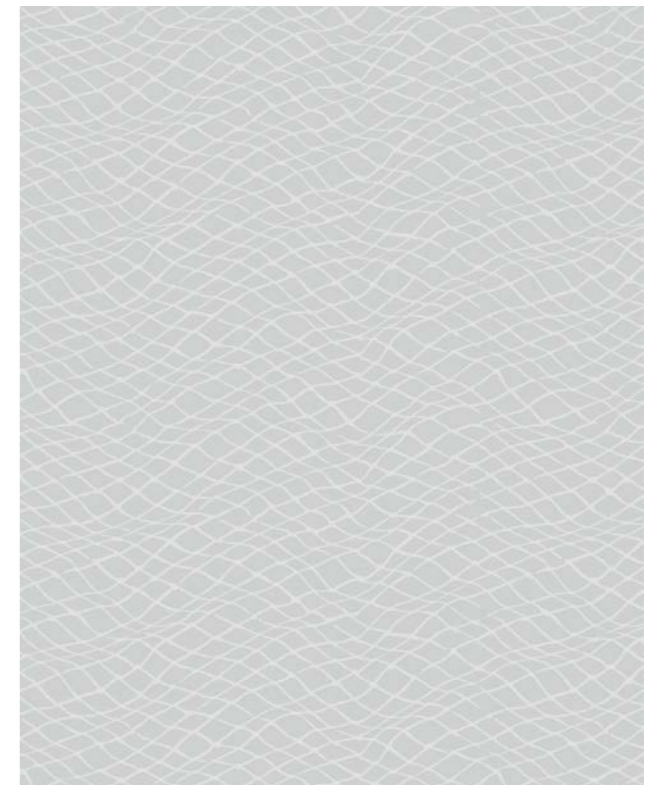

design 104 x 100 cm (wxh)

# maputo

A natural textile feeling and a matte, silky shine characterize semi-transparent roller fabric Maputo. In touch with light, its delicate weaving structure appears. This high-quality plain roller fabric is available in eight elegant colours.



1611 dark grey

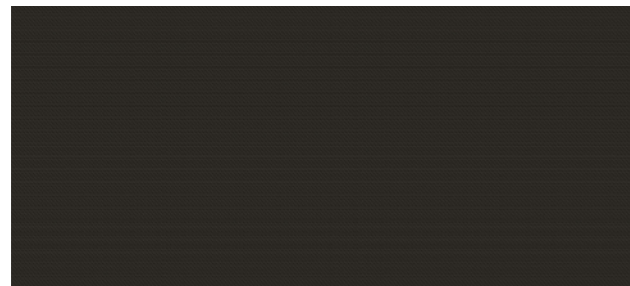

1615 black

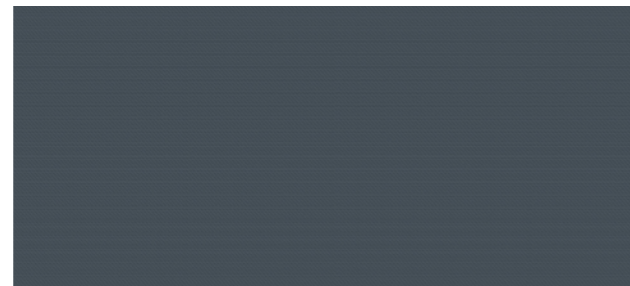

1611 dark grey

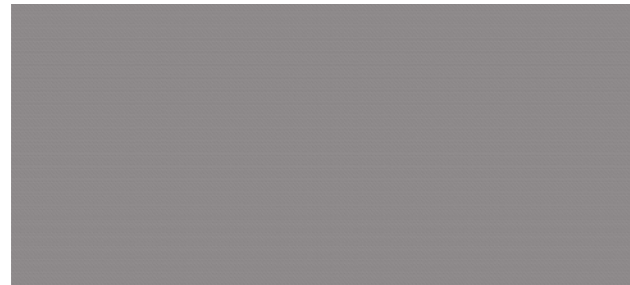

1610 grey

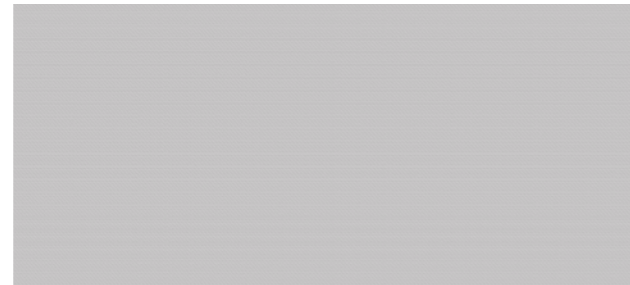

1609 light grey



1621 green

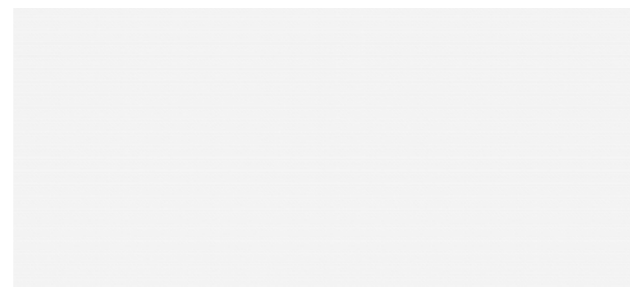

1600 white

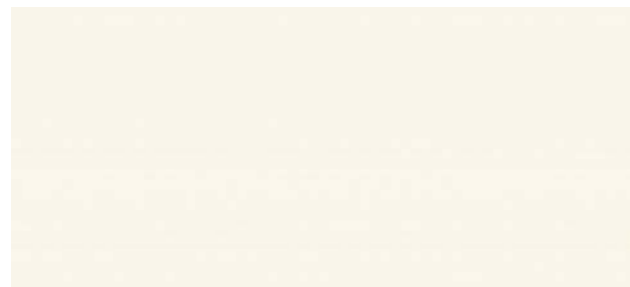

1601 off white

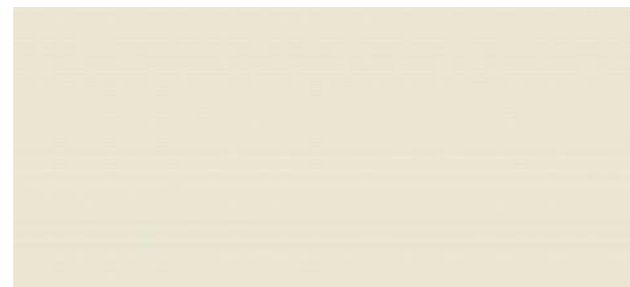

1602 cream

design no.	colour	packing unit (mtr) +/- 10%	fabric width (cm / inch) +/- 5 cm / 2 inch	material	customs code	weight (g/m <sup>2</sup> )	material thickness (mm)	light fastness (DIN EN ISO 105-B02)	cold cuttable	suitable to railroad	wet cleaning (sponge)	suitable for humid environment	backing reverse side	transparency	flame retardant	ÖkoTex Standard 100	Greenguard / Greenguard Gold	Rv - light reflection (DIN EN 410)	Av - light absorption (DIN EN 410)	Tv - light transmission (DIN EN 410)	Rs - solar reflection (DIN EN 410)	As - solar absorption (DIN EN 410)	Ts - solar transmission (DIN EN 410)	Tuv - UV transmission (DIN EN 410)	openness factor (DIN EN 410)	Fc-value (DIN EN 13363-1)	Fc-class (DIN EN 13363-1)
1600	white	30	280/110	100% PES	5407 6130	146	0,27	4-5	•	•	•	•	•	☉	•	•	49%	3%	48%	49%	2%	49%	-	2%	0,65	3	
1601	off-white	30	280/110	100% PES	5407 6130	146	0,27	4-5	•	•	•	•	•	☉	•	•	46%	7%	47%	45%	8%	47%	20%	3%	0,68	3	
1602	cream	30	280/110	100% PES	5407 6130	146	0,27	4-5	•	•	•	•	•	☉	•	•	48%	4%	48%	46%	6%	48%	19%	2%	0,67	3	
1609	light grey	30	280/110	100% PES	5407 6130	146	0,27	4-5	•	•	•	•	•	☉	•	•	38%	25%	37%	42%	15%	43%	17%	2%	0,69	3	
1610	grey	30	280/110	100% PES	5407 6130	146	0,27	4-5	•	•	•	•	•	☉	•	•	21%	58%	21%	35%	28%	37%	15%	2%	0,73	3	
1611	dark grey	30	280/110	100% PES	5407 6130	146	0,27	4-5	•	•	•	•	•	☉	•	•	8%	84%	8%	29%	41%	30%	10%	2%	0,76	3	
1615	black	30	280/110	100% PES	5407 6130	146	0,27	4-5	•	•	•	•	•	☉	•	•	3%	94%	3%	24%	51%	25%	4%	2%	0,79	3	
1621	green	30	280/110	100% PES	5407 6130	146	0,27	4-5	•	•	•	•	•	☉	•	•	20%	61%	19%	34%	33%	33%	12%	2%	0,74	3	



# nevada

Although densely woven, semi-transparent fabric Nevada has a light, natural atmosphere. The weft yarn consists of three to four different colours. By using multi-coloured yarns, the fabric has a stylish blended effect. The irregular weaving pattern has an elegant matte silk-look that radiates a timeless sense of luxury. Fabric Nevada is available in six natural colours.

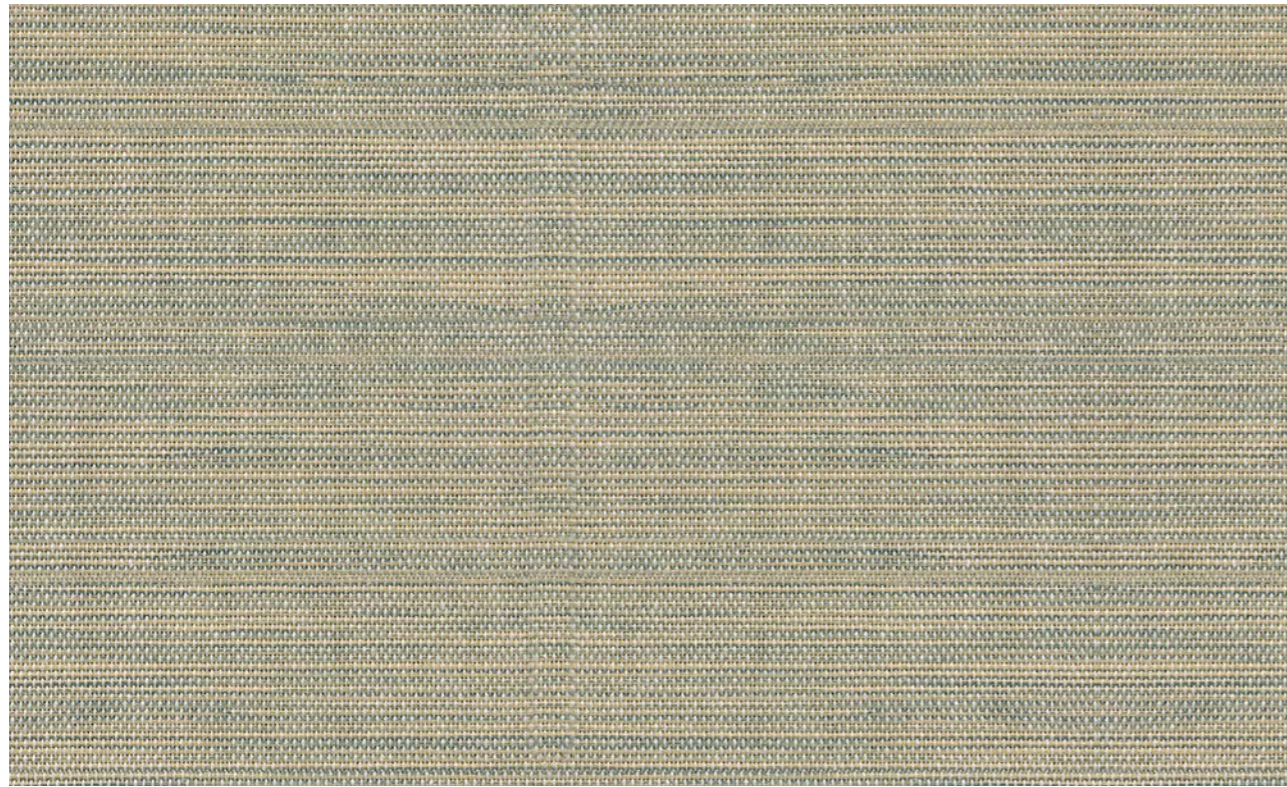

8904 golden moon

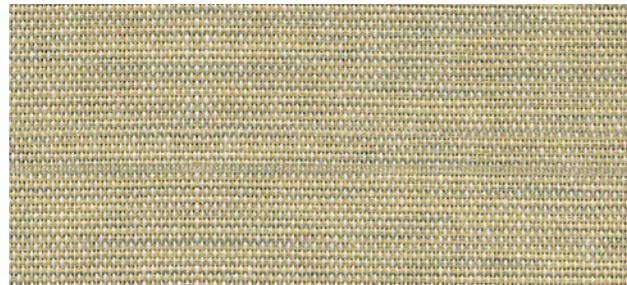

8901 sunny camel



8903 champagne



8900 caramel



8904 golden moon



8905 oyster



8902 silver

design no.	colour	pocking unit (mt) +/- 10%	fabric width (cm / inch) +/- 5 cm / 2 inch	material	customs code	weight (g/m <sup>2</sup> )	material thickness (mm)	light fastness (DIN EN ISO 105-B02)	cold cuttable	suitable to railroad	wet cleaning (sponge) suitable for humid environment	backing reverse side	transparency	flame retardant	Okotex-Standard 100	Greenguard / Greenguard Gold	Rv - light reflection (DIN EN 410)	Av - light absorption (DIN EN 410)	Tv - light transmission (DIN EN 410)	Rs - solar reflection (DIN EN 410)	As - solar absorption (DIN EN 410)	Ts - solar transmission (DIN EN 410)	Tuv - UV transmission (DIN EN 410)	openness factor (DIN EN 410)	Fc-value (DIN EN 13363-1)	Fc-class (DIN EN 13363-1)
8900	caramel	25	230/90	100% PES	5407 6150	170	0.35	5-7			•	•	●	•			27%	55%	18%	-	-	-	10%	-	-	3
8901	sunny camel	25	230/90	100% PES	5407 6150	170	0.35	5-7			•	•	●	•			36%	40%	24%	-	-	-	13%	-	-	3
8902	silver	25	230/90	100% PES	5407 6150	170	0.35	5-7			•	•	●	•			41%	32%	27%	41%	30%	29%	4%	-	0.69	3
8903	champagne	25	230/90	100% PES	5407 6150	170	0.35	5-7			•	•	●	•			43%	29%	28%	-	-	-	15%	-	-	3
8904	golden moon	25	230/90	100% PES	5407 6150	170	0.35	5-7			•	•	●	•			35%	42%	23%	-	-	-	13%	-	-	3
8905	oyster	25	230/90	100% PES	5407 6150	170	0.35	5-7			•	•	●	•			31%	49%	20%	-	-	-	12%	-	-	3

# tru<sup>®</sup> clear alu

Non-transparent fabric True<sup>®</sup> Clear Alu has a woven screen-like pattern, but is pvc-free and offers a clear textile look and feel. This fabric is made from inherent FR yarns underlining the textile character of this fabric. True<sup>®</sup> Clear Alu has on the exterior side a nano-layer of aluminium offering high reflectivity and at the same time a fantastic, clear view through. True<sup>®</sup> Clear Alu is available on a width of 285 cm and in six timeless colours. True<sup>®</sup> Clear Alu OF2 is Cradle to Cradle Certified<sup>®</sup> Bronze.

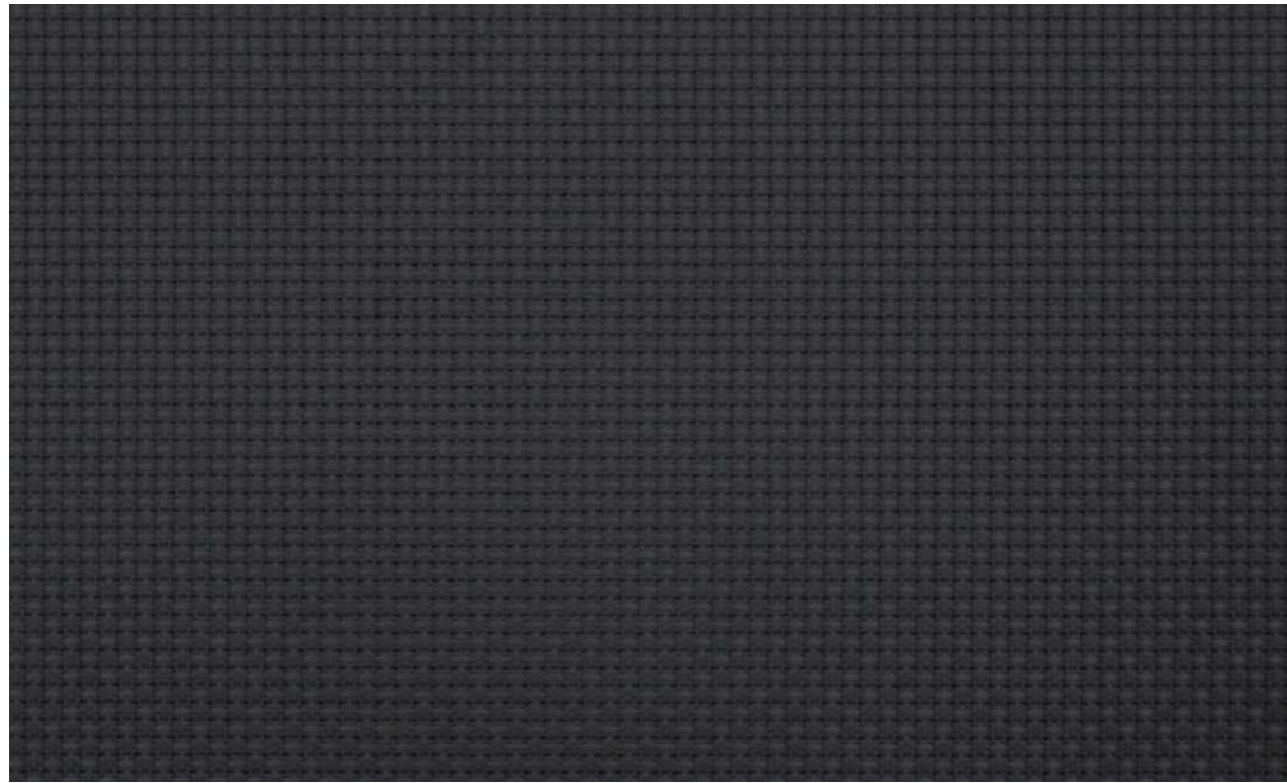

197-06 silver/black



197-01 silver/light grey



197-02 silver/beige

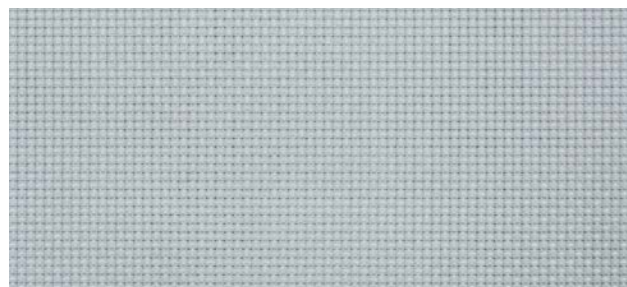

197-03 silver/grey

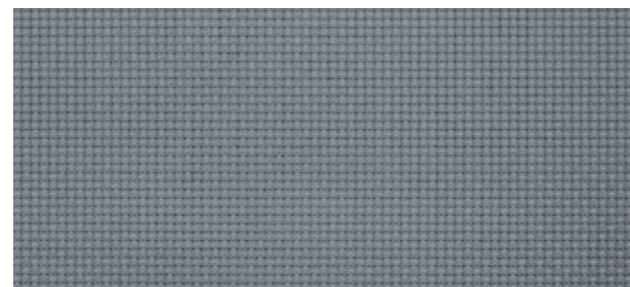

197-04 silver/steel

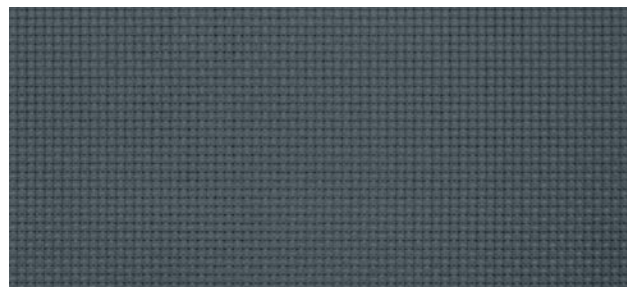

197-05 silver/anthracite



197-06 silver/black

design no.	colour	packing unit (mts) +/- 10%	fabric width (cm / inch) +/- 5 cm / 2 inch	material	customs code	weight (g/m²)	material thickness (mm)	light fastness (DIN EN ISO 105-B02)	cold cuttable	suitable to railroad	wet cleaning (sponge)	suitable for humid environment	backing reverse side	transparency	flame retardant	Olefin Standard 100	Cradle2Cradle bronze	Greenguard / Greenguard Gold	Rv - light reflection (DIN EN 410)	Av - light absorption (DIN EN 410)	Tv - light transmission (DIN EN 410)	Rs - solar reflection (DIN EN 410)	As - solar absorption (DIN EN 410)	Ts - solar transmission (DIN EN 410)	Tuv - UV transmission (DIN EN 410)	openness factor (DIN EN 410)	Fc-value (DIN EN 13363-1)	Fc-class (DIN EN 13363-1)
197-01	silver/light grey	30	285/112	100% inherent PES fr	5903 2090	240	0,5	7-8					alu	●	•	•	•		71%	25%	4%	72%	26%	4%	2%	2%	0,48	2
197-02	silver/beige	30	285/112	100% inherent PES fr	5903 2090	240	0,5	7-8					alu	●	•	•	•		68%	29%	3%	69%	27%	4%	2%	2%	0,49	2
197-03	silver/grey	30	285/112	100% inherent PES fr	5903 2090	240	0,5	7-8					alu	●	•	•	•		68%	29%	3%	69%	28%	3%	2%	2%	0,49	2
197-04	silver/steel	30	285/112	100% inherent PES fr	5903 2090	240	0,5	7-8					alu	●	•	•	•		68%	30%	2%	69%	28%	3%	1%	2%	0,49	2
197-05	silver/anthracite	30	285/112	100% inherent PES fr	5903 2090	240	0,5	7-8					alu	●	•	•	•		66%	32%	1%	67%	30%	3%	1%	2%	0,51	2
197-06	silver/black	30	285/112	100% inherent PES fr	5903 2090	240	0,5	7-8					alu	●	•	•	•		68%	31%	1%	69%	28%	3%	1%	2%	0,49	2

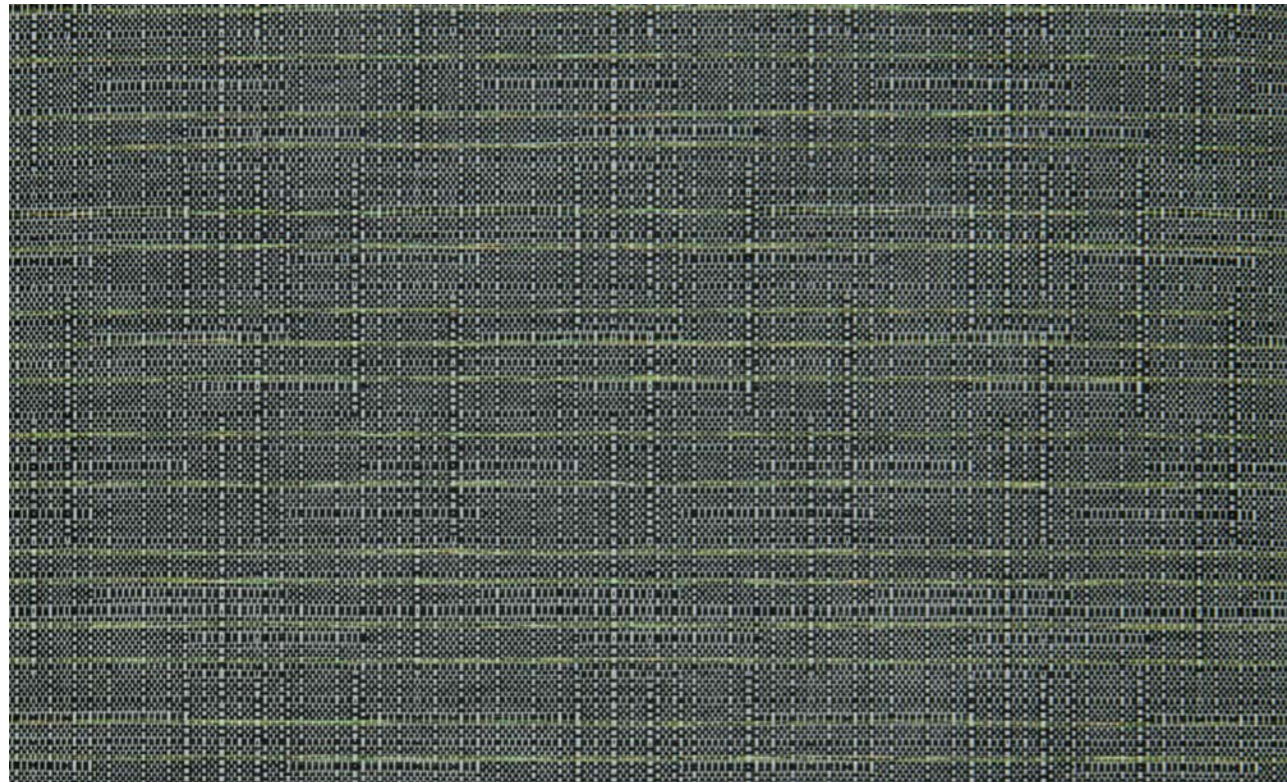

1063 black/green

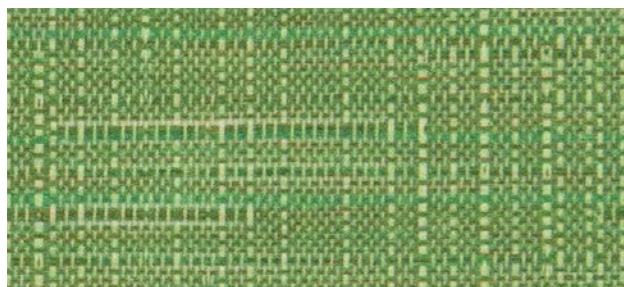

1062 green

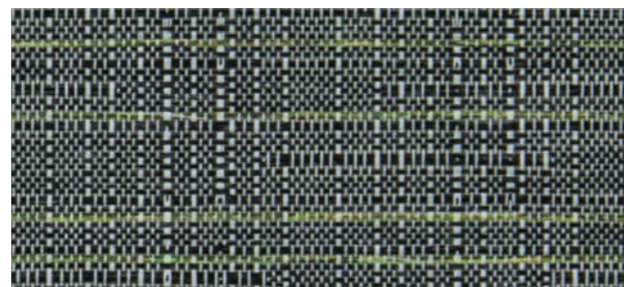

1063 black/green



1060 white

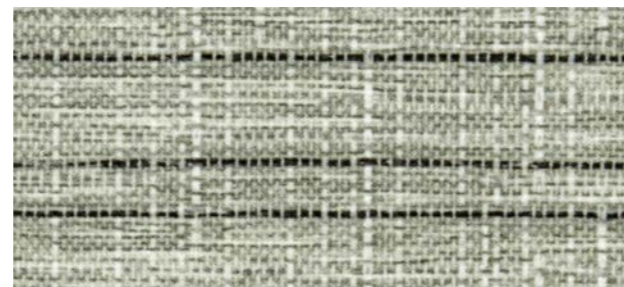

1061 grey

# tru@ positano

Transparent fabric True® Positano is made of 100% post-consumer recycled polyester yarns. The Shantung effect enhances the structure of fabric. By using uni-coloured as well as multi-coloured yarns in the weft, a lively colour pattern is created. The fabric has an elegant, slightly shiny, look that matches any interior. True® Positano is available in four colours.

design no.	colour	packing unit (mts) +/- 10%	fabric width (cm / inch) +/- 5 cm / 2 inch	material	customs code	weight (g/m²)	material thickness (mm)	light fastness (DIN EN ISO 105-B02)	cold suitable	suitable to rainfall	wet cleaning (sponge)	suitable for humid environment	backing reverse side	transparency	flame retardant	Ökolex-Standard 100	Greenguard / GreenguardGold	Rv - light reflection (DIN EN 410)	Av - light absorption (DIN EN 410)	Tv - light transmission (DIN EN 410)	Rs - solar reflection (DIN EN 410)	As - solar absorption (DIN EN 410)	Ts - solar transmission (DIN EN 410)	Tuv - UV transmission (DIN EN 410)	openness factor (DIN EN 410)	Fc-value (DIN EN 13363-1)	Fc-class (DIN EN 13363-1)
1060	white	25	235/92	100% post-consumer recycled polyester (PES)	5407 6130	128	0.38	5-7			•	•	●	•				47%	6%	47%	48%	5%	47%	43%	10%	0.66	3
1061	grey	25	235/92	100% post-consumer recycled polyester (PES)	5407 6130	128	0.38	5-7			•	•	●	•				28%	40%	32%	30%	37%	33%	24%	12%	0.76	3
1062	green	25	235/92	100% post-consumer recycled polyester (PES)	5407 6130	128	0.38	5-7			•	•	●	•				23%	52%	25%	31%	37%	32%	17%	13%	0.75	3
1063	black/green	25	235/92	100% post-consumer recycled polyester (PES)	5407 6130	128	0.38	5-7			•	•	●	•				14%	69%	17%	14%	68%	18%	15%	10%	0.85	4

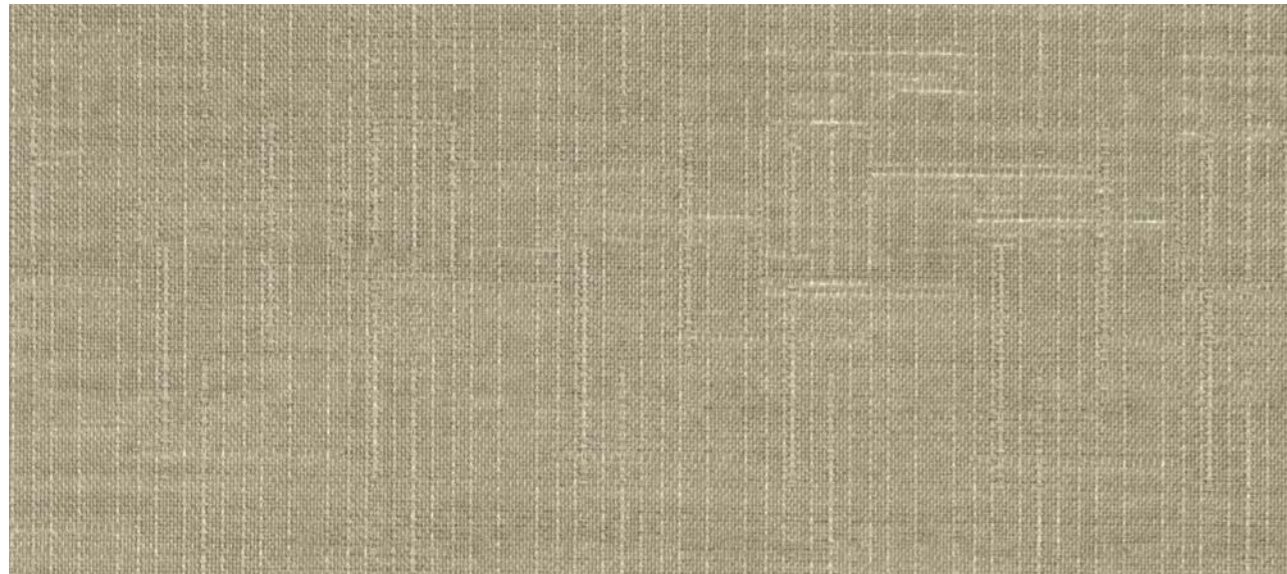

1034 taupe



1020 white

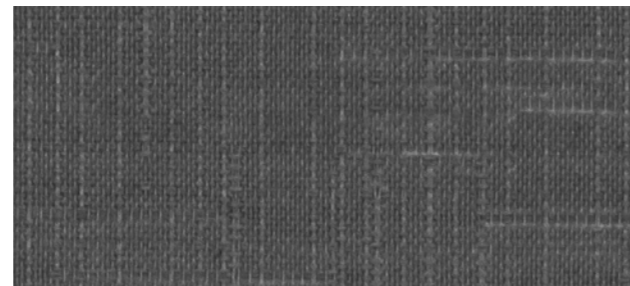

1025 anthracite

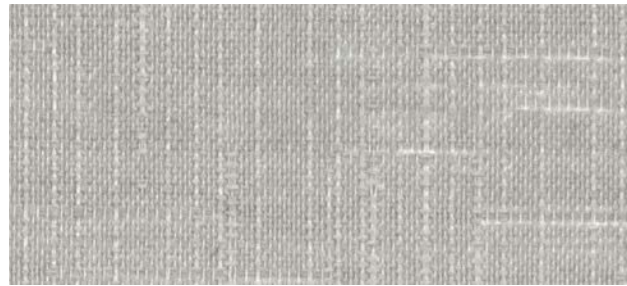

1024 mouse grey

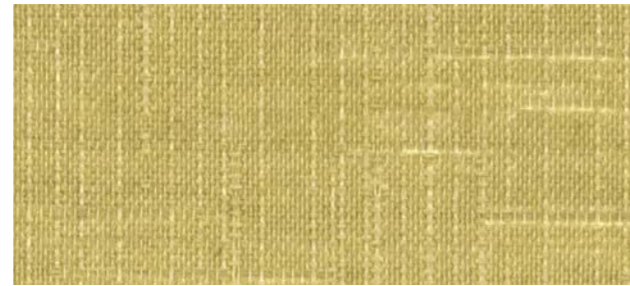

1029 yellow



1034 taupe

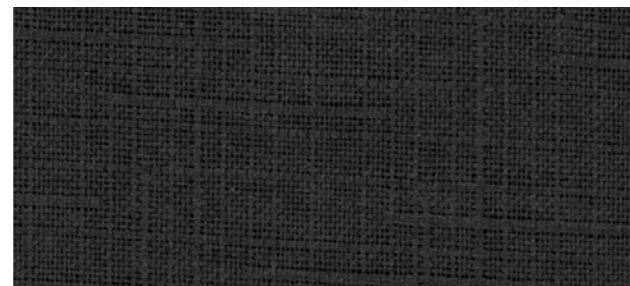

1036 black



1026 brown

# tru<sup>®</sup> salerno

True<sup>®</sup> Salerno is made of 100% post-consumer recycled polyester yarns. The shantung character, created by a structured weaving pattern gives the fabric its beautiful look that matches any interior style. True<sup>®</sup> Salerno has a natural and pure feeling, and is available in seven commercial subtle colours.

design no.	colour	packing unit (mtr) +/- 10%	fabric width (cm / inch) +/- 5 cm / 2 inch	material	customs code	weight (gr/m <sup>2</sup> )	material thickness (mm)	light fastness (DIN EN ISO 105-B02)	cold cuttable	suitable to railroad	wet cleaning (sponge)	suitable for humid environment	backing reverse side	transparency	flame retardant	Ökotex Standard 100	GreenGuard / GreenGuard Gold	Rv - light reflection (DIN EN 410)	Av - light absorption (DIN EN 410)	Tv - light transmission (DIN EN 410)	Rs - solar reflection (DIN EN 410)	As - solar absorption (DIN EN 410)	Ts - solar transmission (DIN EN 410)	Tuv - UV transmission (DIN EN 410)	openness factor (DIN EN 410)	Fc-value (DIN EN 13363-1)	Fc-class (DIN EN 13363-1)
1020	white	25	230/90	100% post-consumer recycled polyester (PES)	5407 6130	130	0,45	5-7			•	•		●	•			50%	4%	46%	42%	5%	53%	34%	17%	0,70	3
1024	mouse grey	25	230/90	100% post-consumer recycled polyester (PES)	5407 6130	130	0,45	5-7			•	•		●	•			40%	24%	36%	-	-	-	32%	-	-	3
1025	anthracite	25	230/90	100% post-consumer recycled polyester (PES)	5407 6130	130	0,45	5-7			•	•		●	•			19%	60%	21%	26%	34%	40%	26%	19%	0,79	3
1026	brown	25	230/90	100% post-consumer recycled polyester (PES)	5407 6130	130	0,45	5-7			•	•		●	•			18%	59%	23%	30%	34%	36%	18%	11%	0,76	3
1029	yellow	25	230/90	100% post-consumer recycled polyester (PES)	5407 6130	130	0,45	5-7			•	•		●	•			36%	27%	37%	37%	22%	41%	20%	11%	0,72	3
1034	taupe	25	230/90	100% post-consumer recycled polyester (PES)	5407 6130	130	0,45	5-7			•	•		●	•			30%	36%	34%	36%	23%	41%	23%	9%	0,73	3
1036	black	25	230/90	100% post-consumer recycled polyester (PES)	5407 6130	130	0,45	5-7			•	•		●	•			4%	87%	9%	23%	50%	27%	9%	9%	0,8	4

Non  
Transparent

# bolzano

Jacquard woven roller fabric Bolzano has a natural linen look and feel. Both the weaving pattern as well as the colour tones make this fabric suitable for a rustic and calm room setting. The charming structure of the fabric is created by means of a special weaving technique combined with a mix of effect yarns.

Roller fabric Bolzano is available in five colours.



6802 blue



6800 cream



6801 beige



6804 grey



6803 green



6802 blue

design no.	colour	packing unit (mt) +/- 10%	fabric width (cm / inch) +/- 5 cm / 2 inch	material	customs code	weight (g/m)	material thickness (mm)	light fastness (DIN EN ISO 105-B02)	cold cuttable	suitable to railroad	wet cleaning (sponge)	suitable for humid environment	backing reverse side	transparency	flame retardant	ÖkoTex Standard 100	Greenguard / Greenguard Gold	Rv - light reflection (DIN EN 410)	Av - light absorption (DIN EN 410)	Tv - light transmission (DIN EN 410)	Rs - solar reflection (DIN EN 410)	As - solar absorption (DIN EN 410)	Ts - solar transmission (DIN EN 410)	Tuv - UV transmission (DIN EN 410)	openness factor (DIN EN 410)	Fc-value (DIN EN 13363-1)	Fc-class (DIN EN 13363-1)
6800	cream	30	300/118	100% PES	5407 8200	258	0,60	4-5	•	•	•	•	•	•	•	•	57%	14%	29%	55%	14%	31%	9%	-	0,6	3	
6801	beige	30	300/118	100% PES	5407 8200	258	0,60	4-5	•	•	•	•	•	•	•	•	53%	21%	26%	53%	18%	29%	9%	-	0,61	3	
6802	blue	30	300/118	100% PES	5407 8200	258	0,60	4-5	•	•	•	•	•	•	•	•	45%	34%	21%	50%	22%	28%	9%	-	0,63	3	
6803	green	30	300/118	100% PES	5407 8200	258	0,60	4-5	•	•	•	•	•	•	•	•	47%	34%	19%	47%	31%	22%	6%	-	0,65	3	
6804	grey	30	300/118	100% PES	5407 8200	258	0,60	4-5	•	•	•	•	•	•	•	•	47%	30%	23%	52%	18%	30%	9%	-	0,62	3	

# brussels

Non-transparent crêpe Brussels has been embellished with a delicate embroidery of repetitive circles. The elegant design is worked out in lurex yarns with a minimalistic luxury look. The matte structure of this white fabric, which was designed by our own design team, beautifully softens the light. Fabric Brussels is available in silver and gold.



1300 silver

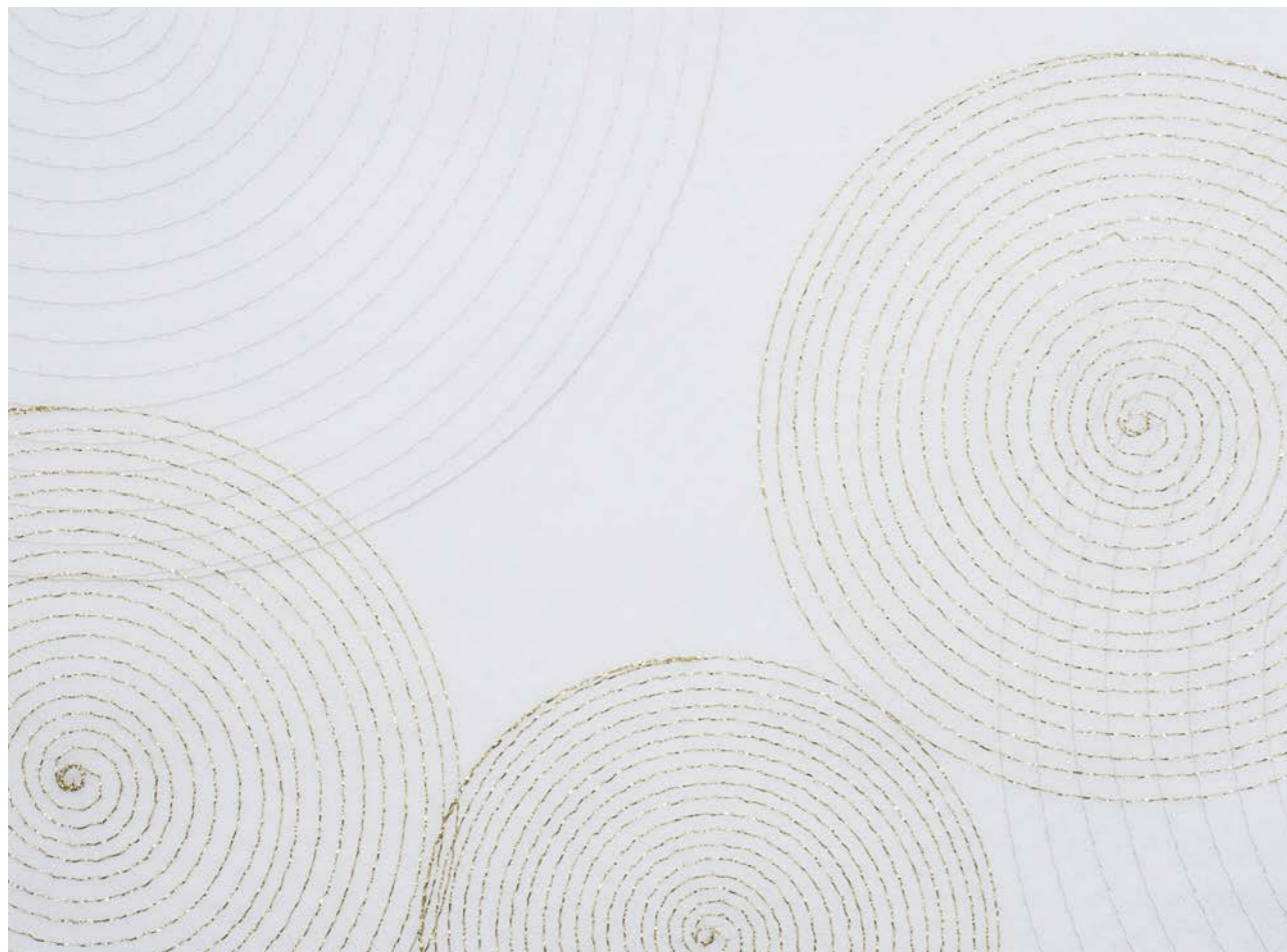

1301 gold

design no.	colour	packing unit (mt) +/- 10%	fabric width (cm / inch) +/- 5 cm / 2 inch	material	customs code	weight (g/m)	material thickness (mm)	light fastness (DIN EN ISO 105-802)	cold cuttable	suitable to railroad	wet cleaning (sponge)	suitable for humid environment	backing reverse side	transparency	flame retardant	Ökolex Standard 100	Greenguard / Greenguard Gold	Rv - light reflection (DIN EN 410)	Av - light absorption (DIN EN 410)	Tv - light transmission (DIN EN 410)	Rs - solar reflection (DIN EN 410)	As - solar absorption (DIN EN 410)	Ts - solar transmission (DIN EN 410)	Tuv - UV transmission (DIN EN 410)	openness factor (DIN EN 410)	Fc-value (DIN EN 13363-1)	Fc-class (DIN EN 13363-1)
1300	silver	25	230/90	100% PES	5407 6130	75	0,43	5-7		•	•	•	•	●	•		57%	0%	43%	56%	2%	42%	24%	1%	0,61	3	
1301	gold	25	230/90	100% PES	5407 6130	75	0,43	5-7		•	•	•	•	●	•		57%	0%	43%	56%	2%	42%	24%	1%	0,61	3	



design 40.6 x 46 cm (wxh)

fabric dimension 120 x 180 cm

# cologne

Non-transparent roller fabric Cologne is the ideal base for any collection. This high-quality plain fabric is available in no less than 24 colours. The colour palette includes timeless, neutral colour tones as well as more outspoken fashion colours. The collection is available in a width of 200 cm and partly also in 300 cm. The same 24 colours are available as a black-out variety with a white backside and partly also with a backside in a matching colour.



320-15 cream

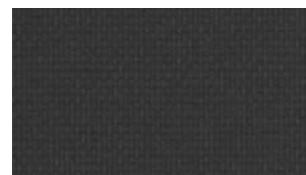

320-02 black

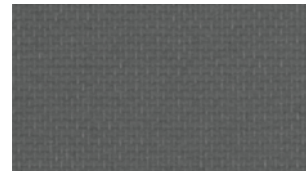

320-06 anthracite



320-10 marine



320-13 sky



320-17 turquoise \*



320-21 jade \*

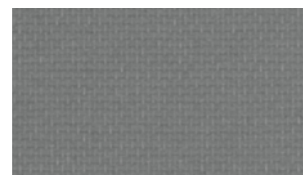

320-03 grey

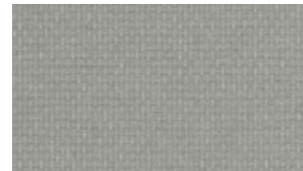

320-07 light grey

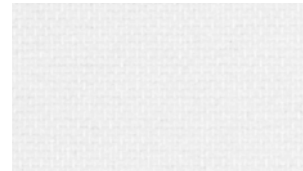

320-01 white

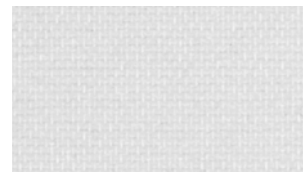

320-14 ice

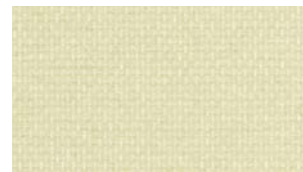

320-18 ecru



320-22 fresh green \*



320-04 berry \*



320-08 red \*



320-11 champagne



320-15 cream



320-19 tangarine \*



320-23 brown \*



320-05 sand

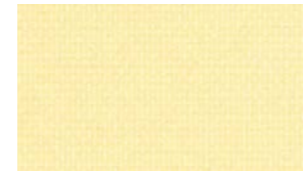

320-09 vanilla



320-12 yellow \*



320-16 wet sand

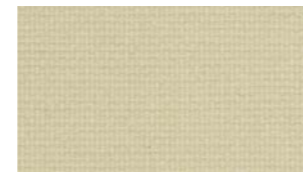

320-20 beige



320-25 optical white

\* = only available in 200cm / 78"

design no.	colour	packing unit (mtr) +/- 10%	fabric width (cm / inch) +/- 5 cm / 2 inch	material	customs code	weight (g/m²)	material thickness (mm)	light fastness (DIN EN ISO 105-B02)	cold cuttable	suitable to railroad	wet cleaning (sponge)	suitable for humid environment	backing reverse side	transparency	flame retardant	Ökolex Standard 100	Greenguard / Greenguard Gold	Rv - light reflection (DIN EN 410)	Av - light absorption (DIN EN 410)	Tv - light transmission (DIN EN 410)	Rs - solar reflection (DIN EN 410)	As - solar absorption (DIN EN 410)	Ts - solar transmission (DIN EN 410)	Tuv - UV transmission (DIN EN 410)	openness factor (DIN EN 410)	Fc-value (DIN EN 13363-1)	Fc-class (DIN EN 13363-1)
320-01	white	50-30	200/78 300/118	100% PES	5903 9099	190	0.35	5	•	•	•	•	☐	•	•	•	80%	2%	18%	72%	10%	18%	0%	-	0,49	2	
320-02	black	50-30	200/78 300/118	100% PES	5903 9099	190	0.35	6	•	•	•	•	●	•	•	•	5%	94%	1%	-	-	-	-	-	-	-	
320-03	grey	50-30	200/78 300/118	100% PES	5903 9099	190	0.35	6	•	•	•	•	●	•	•	•	30%	69%	1%	-	-	-	-	-	-	-	
320-04	berry	50-30	200/78	100% PES	5903 9099	190	0.35	6	•	•	•	•	●	•	•	•	25%	72%	3%	-	-	-	-	-	-	-	
320-05	sand	50-30	200/78 300/118	100% PES	5903 9099	190	0.35	5	•	•	•	•	☐	•	•	•	25%	40%	10%	-	-	-	-	-	-	-	
320-06	anthracite	50-30	200/78 300/118	100% PES	5903 9099	190	0.35	6	•	•	•	•	●	•	•	•	12%	87%	1%	15%	84%	1%	0%	-	0,83	4	
320-07	light grey	50-30	200/78 300/118	100% PES	5903 9099	190	0.35	6	•	•	•	•	☐	•	•	•	50%	44%	6%	45%	41%	14%	0%	-	0,65	3	
320-08	red	50-30	200/78	100% PES	5903 9099	190	0.35	6	•	•	•	•	●	•	•	•	30%	66%	4%	-	-	-	-	-	-	-	
320-09	black	50-30	200/78 300/118	100% PES	5903 9099	190	0.35	6	•	•	•	•	●	•	•	•	70%	15%	15%	-	-	-	-	-	-	-	
320-10	marine	50-30	200/78 300/118	100% PES	5903 9099	190	0.35	5	•	•	•	•	☐	•	•	•	10%	89%	1%	13%	86%	1%	0%	-	0,84	4	
320-11	champagne	50-30	200/78 300/118	100% PES	5903 9099	190	0.35	5	•	•	•	•	☐	•	•	•	60%	25%	15%	60%	21%	19%	0%	-	0,56	2	
320-12	yellow	50-30	200/78	100% PES	5903 9099	190	0.35	5	•	•	•	•	☐	•	•	•	70%	13%	17%	-	-	-	-	-	-	-	
320-13	sky	50-30	200/78 300/118	100% PES	5903 9099	190	0.35	6	•	•	•	•	☐	•	•	•	35%	60%	5%	-	-	-	-	-	-	-	
320-14	ice	50-30	200/78 300/118	100% PES	5903 9099	190	0.35	6	•	•	•	•	☐	•	•	•	83%	3%	14%	45%	43%	12%	0%	-	0,65	3	
320-15	cream	50-30	200/78 300/118	100% PES	5903 9099	190	0.35	6	•	•	•	•	☐	•	•	•	80%	4%	16%	62%	16%	22%	0%	-	0,55	2	
320-16	wet sand	50-30	200/78 300/118	100% PES	5903 9099	190	0.35	5	•	•	•	•	☐	•	•	•	45%	47%	8%	62%	10%	28%	1%	-	0,56	2	
320-17	turquoise	50-30	200/78	100% PES	5903 9099	190	0.35	5	•	•	•	•	☐	•	•	•	30%	65%	5%	-	-	-	-	-	-	-	
320-18	ecru	50-30	200/78 300/118	100% PES	5903 9099	190	0.35	5	•	•	•	•	☐	•	•	•	60%	24%	16%	-	-	-	-	-	-	-	
320-19	tangarine	50-30	200/78	100% PES	5903 9099	190	0.35	6	•	•	•	•	☐	•	•	•	45%	42%	13%	-	-	-	-	-	-	-	
320-20	beige	50-30	200/78 300/118	100% PES	5903 9099	190	0.35	5	•	•	•	•	☐	•	•	•	50%	42%	8%	-	-	-	-	-	-	-	
320-21	jade	50-30	200/78	100% PES	5903 9099	190	0.35	5	•	•	•	•	☐	•	•	•	35%	60%	5%	-	-	-	-	-	-	-	
320-22	fresh green	50-30	200/78	100% PES	5903 9099	190	0.35	5	•	•	•	•	☐	•	•	•	32%	64%	4%	-	-	-	-	-	-	-	
320-23	brown	50-30	200/78	100% PES	5903 9099	190	0.35	6	•	•	•	•	☐	•	•	•	22%	76%	2%	-	-	-	-	-	-	-	
320-25	optical white	30	300/118	100% PES	5903 9099	190	0.35	5	•	•	•	•	☐	•	•	•	85%	12%	3%	-	-	-	-	-	-	-	



# kaduna

Non-transparent jacquard Kaduna is characterized by a natural weaving pattern, worked out in a combination of two stylish colours. The variation in yarn directions creates a lively pattern and a sophisticated, authentic look. Roller fabric Kaduna is available in twelve colours.



8847 linen



8840 white

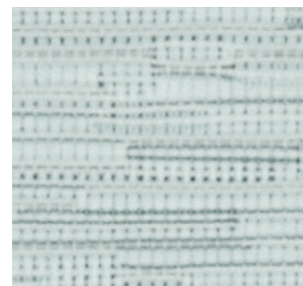

8848 jade

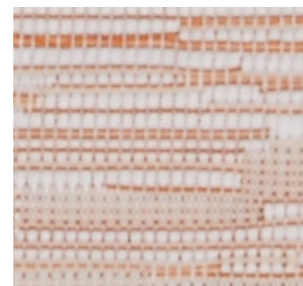

8851 orange

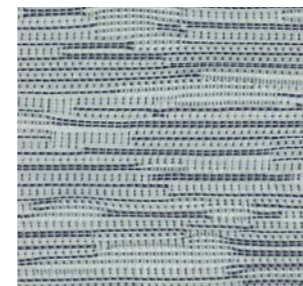

8843 light blue

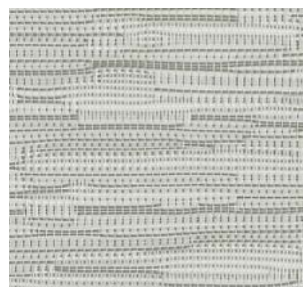

8842 light grey

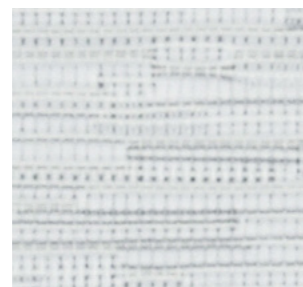

8847 linen

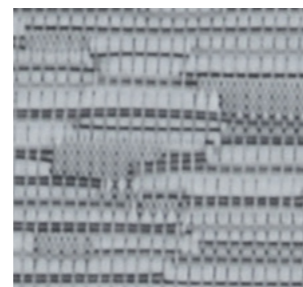

8846 dark grey

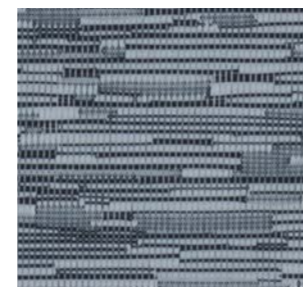

8845 black

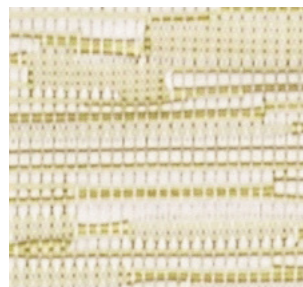

8841 cream

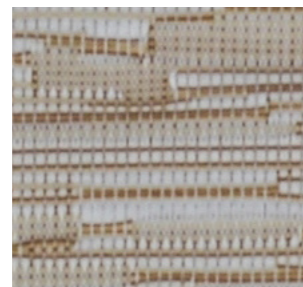

8849 camel



8850 coffee



8844 dark brown

design no.	colour	pocking unit (mtr) +/- 10%	fabric width (cm / inch) +/- 5 cm / 2 inch	material	customs code	weight (gr/m <sup>2</sup> )	material thickness (mm)	light fastness (DIN EN ISO 105-802)	cold cuttable	suitable to railroad	wet cleaning (sponge)	suitable for humid environment	backing reverse side	transparency	flame retardant	Okotex Standard 100	Greenguard / Greenguard Gold	Rv - light reflection (DIN EN 410)	Av - light absorption (DIN EN 410)	Tv - light transmission (DIN EN 410)	Rs - solar reflection (DIN EN 410)	As - solar absorption (DIN EN 410)	Ts - solar transmission (DIN EN 410)	Tuv - UV transmission (DIN EN 410)	openness factor (DIN EN 410)	Fc-value (DIN EN 13363-1)	Fc-class (DIN EN 13363-1)
8840	white	30	280/110	100% PES	5407 6150	178	0,40	4-5	•	•	•	•	•	•	•	•	56%	3%	41%	54%	5%	41%	13%	1%	0,62	3	
8841	cream	30	280/110	100% PES	5407 6150	178	0,40	4-5	•	•	•	•	•	•	•	•	48%	16%	36%	-	-	-	11%	-	-	3	
8842	light grey	30	280/110	100% PES	5407 6150	178	0,40	4-5	•	•	•	•	•	•	•	•	42%	31%	27%	-	-	-	11%	-	-	3	
8843	light blue	30	280/110	100% PES	5407 6150	178	0,40	4-5	•	•	•	•	•	•	•	•	34%	47%	19%	-	-	-	7%	-	-	3	
8844	dark brown	30	280/110	100% PES	5407 6150	178	0,40	4-5	•	•	•	•	•	•	•	•	27%	58%	15%	-	-	-	6%	-	-	3	
8845	black	30	280/110	100% PES	5407 6150	178	0,40	4-5	•	•	•	•	•	•	•	•	23%	66%	11%	22%	-	12%	5%	1%	0,79	3	
8846	dark grey	30	280/110	100% PES	5407 6150	178	0,40	4-5	•	•	•	•	•	•	•	•	30%	54%	16%	-	-	-	7%	-	-	3	
8847	linen	30	280/110	100% PES	5407 6150	178	0,40	4-5	•	•	•	•	•	•	•	•	46%	23%	31%	-	-	-	11%	-	-	3	
8848	jade	30	280/110	100% PES	5407 6150	178	0,40	4-5	•	•	•	•	•	•	•	•	44%	26%	30%	-	-	-	10%	-	-	3	
8849	camel	30	280/110	100% PES	5407 6150	178	0,40	4-5	•	•	•	•	•	•	•	•	35%	43%	22%	43%	-	31%	8%	1%	0,68	3	
8850	coffee	30	280/110	100% PES	5407 6150	178	0,40	4-5	•	•	•	•	•	•	•	•	29%	54%	17%	-	-	-	6%	-	-	3	
8851	orange	30	280/110	100% PES	5407 6150	178	0,40	4-5	•	•	•	•	•	•	•	•	38%	40%	22%	-	-	-	7%	-	-	3	

# newcastle

Non-transparent roller fabric Newcastle has a beautiful blended weaving pattern. The weaving texture, worked out in polyester yarns in different colours, creates a lively effect and a lovely light filtering. The fabric is available in five chalky colours inspired by the sea and the beach, including grey and beige. Due to its natural look, the fabric gives the interior a pure and relaxed atmosphere. Roller fabric Newcastle is also available in a black-out variety in the same five colours.



newcastle 371-02 cream



371-05 anthracite

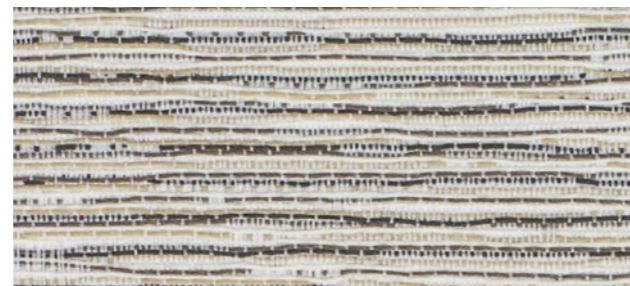

371-04 taupe grey



371-03 light brown



371-02 cream



371-01 white

design no.	colour	packing unit (mts) +/- 10%	fabric width (cm / inch) +/- 5 cm / 2 inch	material	customs code	weight (g/m²)	material thickness (mm)	light fastness (DIN EN ISO 105-802)	cold cuttable	suitable to railroad	wet cleaning (sponge)	suitable for humid environment	backing reverse side	transparency	flame retardant	ÖkoTex Standard 100	Greenguard / Greenguard Gold	Rv - light reflection (DIN EN 410)	Av - light absorption (DIN EN 410)	Tv - light transmission (DIN EN 410)	Rs - solar reflection (DIN EN 410)	As - solar absorption (DIN EN 410)	Ts - solar transmission (DIN EN 410)	Tuv - UV transmission (DIN EN 410)	openness factor (DIN EN 410)	Fc-value (DIN EN 13363-1)	Fc-class (DIN EN 13363-1)
371-01	white	20	300/118	100% PES	5903 9010	210	0,30	5-7	•	•	•	•	•	●				55%	5%	40%	54%	6%	40%	26%	-	0,62	3
371-02	cream	20	300/118	100% PES	5903 9010	210	0,30	5-7	•	•	•	•	•	●				47%	19%	34%	49%	14%	37%	20%	-	0,65	3
371-03	light brown	20	300/118	100% PES	5903 9010	210	0,30	5-7	•	•	•	•	•	●				42%	27%	31%	47%	17%	36%	19%	-	0,66	3
371-04	taupe grey	20	300/118	100% PES	5903 9010	210	0,30	5-7	•	•	•	•	•	●				30%	44%	26%	40%	26%	34%	17%	-	0,71	3
371-05	anthracite	20	300/118	100% PES	5903 9010	210	0,30	5-7	•	•	•	•	•	●				21%	60%	19%	36%	34%	30%	14%	-	0,73	3



parma 6842 taupe

# parma

This non-transparent roller fabric has a beautiful textile feel. This jacquard woven fabric is characterized by its playful, graphic motif. By using contrasting colours in the yarns, the graphical pattern is enhanced. Roller fabric Parma is available in four pure colours.

design no.	colour	packing unit (mts) +/- 10%	fabric width (cm / inch) +/- 5 cm / 2 inch	material	customs code	weight (g/m <sup>2</sup> )	material thickness (mm)	light fastness (DIN EN ISO 105-802)	cold cuttable	suitable to railflood	wet cleaning (sponge)	suitable for humid environment	backing reverse side	transparency	flame retardant	Ökoex-Standard 100	Greenguard / Greenguard Gold	Rv - light reflection (DIN EN 410)	Av - light absorption (DIN EN 410)	Tv - light transmission (DIN EN 410)	Rs - solar reflection (DIN EN 410)	As - solar absorption (DIN EN 410)	Ts - solar transmission (DIN EN 410)	Tuv - UV transmission (DIN EN 410)	openness factor (DIN EN 410)	Fc-value (DIN EN 13363-1)	Fc-class (DIN EN 13363-1)
6840	white	30	300/118	100% PES	5407 5200	252	0,55	4-5	•	•	•	•	☐	•	•	•	60%	7%	33%	57%	9%	34%	12%	-	0,59	2	
6841	beige	30	300/118	100% PES	5407 5200	252	0,55	4-5	•	•	•	•	☐	•	•	•	42%	37%	21%	50%	21%	29%	10%	-	0,63	3	
6842	taupe	30	300/118	100% PES	5407 5200	252	0,55	4-5	•	•	•	•	☐	•	•	•	55%	16%	29%	55%	13%	32%	11%	-	0,60	3	
6843	grey	30	300/118	100% PES	5407 5200	252	0,55	4-5	•	•	•	•	☐	•	•	•	47%	29%	24%	46%	28%	26%	8%	-	0,66	3	

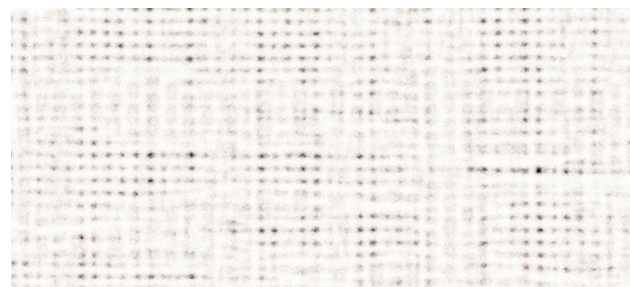

6840 white



6843 grey



6841 beige



6842 taupe

# sao paulo

Due to its metallic look, this plain roller fabric has an exclusive look. This non-transparent fabric is made of 100% polyester. Sao Paulo is available in five exclusive precious metal colours, including gold, silver and bronze. Due to the powdery effect, the fabric creates a modest yet elegant feeling in the interior. The front and backside of the fabric are identical, which creates a stylish look both on the inside and outside of the building.

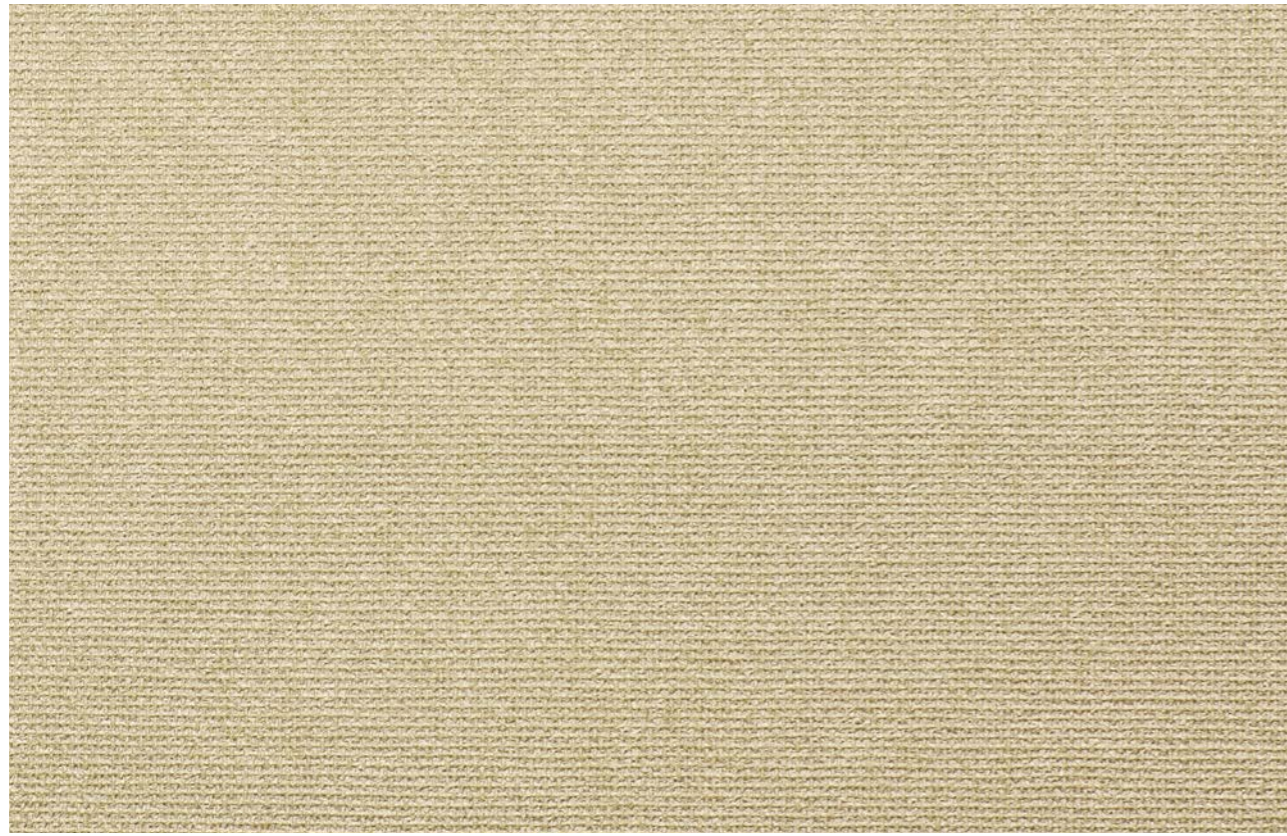

sao paulo 330-03 bronze

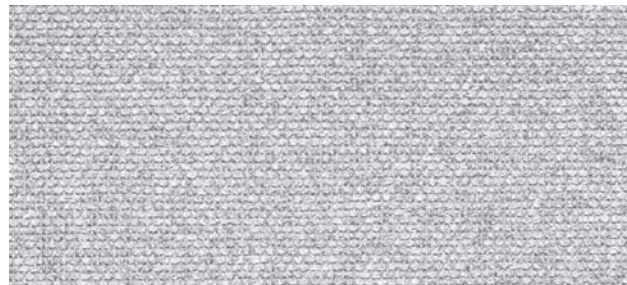

330-01 silver



330-02 bright silver

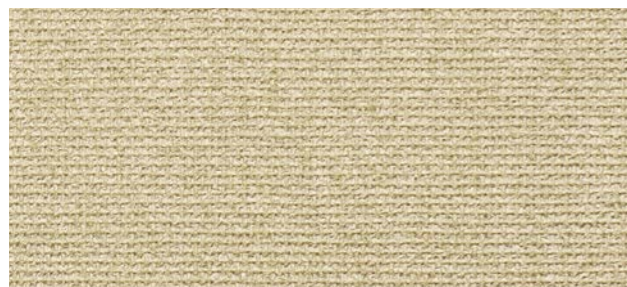

330-03 bronze



330-04 gold



330-05 copper

design no.	colour	packing unit (mtr) +/- 10%	fabric width (cm / inch) +/- 5 cm / 2 inch	material	customs code	weight (g/m <sup>2</sup> )	material thickness (mm)	light fastness (DIN EN ISO 105-802)	cold cuttable	suitable to railroad	wet cleaning (sponge)	suitable for humid environment	backing reverse side	transparency	flame retardant	Ökolex Standard 100	Greenguard / Greenguard Gold	Rv - light reflection (DIN EN 410)	Av - light absorption (DIN EN 410)	Tv - light transmission (DIN EN 410)	Rs - solar reflection (DIN EN 410)	As - solar absorption (DIN EN 410)	Ts - solar transmission (DIN EN 410)	Tuv - UV transmission (DIN EN 410)	openness factor (DIN EN 410)	Fc-value (DIN EN 13363-1)	Fc-class (DIN EN 13363-1)
330-01	silver	30	250/98	100% PES	5903 9010	203	0.35	5-6	•	•	•	•	•	●	•	•	54%	44%	2%	50%	43%	7%	2%	-	0,63	3	
330-02	bright silver	30	250/98	100% PES	5903 9010	203	0.35	5-6	•	•	•	•	•	●	•	•	64%	32%	4%	60%	31%	9%	2%	-	0,57	2	
330-03	bronze	30	250/98	100% PES	5903 9010	203	0.35	5-6	•	•	•	•	•	●	•	•	57%	40%	3%	61%	25%	14%	2%	-	0,56	2	
330-04	gold	30	250/98	100% PES	5903 9010	203	0.35	5-6	•	•	•	•	•	●	•	•	56%	41%	3%	60%	27%	13%	2%	-	0,57	2	
330-05	copper	30	250/98	100% PES	5903 9010	203	0.35	5-6	•	•	•	•	•	●	•	•	30%	70%	0%	31%	67%	2%	0%	-	0,75	3	

# zürich

Due to its soft mother-of-pearl effect, non-transparent crepe-fabric Zürich has a subtle touch of glamour. The classy roller fabric, which was designed by our own design team, is decorated with a simple embroidery of circles, worked out in stylish, neutral colours. The roller fabric is easy to combine and at the same time allows for creating an exquisite decorative accent in the interior. Roller fabric Zürich is available in two colours.



design no.	colour	packing unit (mitr) +/- 10%	fabric width (cm / inch) +/- 5 cm / 2 inch	material	customs code	weight (g/m <sup>2</sup> )	material thickness (mm)	light fastness (DIN EN ISO 105-802)	cold cuttable	suitable for railroad	wet cleaning (sponge)	suitable for humid environment	backing reverse side	transparency	flame retardant	Ökolex Standard 100	Greenguard / Greenguard Gold	Rv - light reflection (DIN EN 410)	Av - light absorption (DIN EN 410)	Tv - light transmission (DIN EN 410)	Rs - solar reflection (DIN EN 410)	As - solar absorption (DIN EN 410)	Ts - solar transmission (DIN EN 410)	Tuv - UV transmission (DIN EN 410)	openness factor (DIN EN 410)	Fc-value (DIN EN 13363-1)	Fc-class (DIN EN 13363-1)
1351	beige	25	230/90	100% PES	5407 6130	77	0,43	5-7		•	•	•	●		•		54%	1%	45%	56%	2%	42%	24%	1%	0,61	3	
1352	grey	25	230/90	100% PES	5407 6130	77	0,43	5-7		•	•	•	●		•		54%	1%	45%	56%	2%	42%	24%	1%	0,61	3	

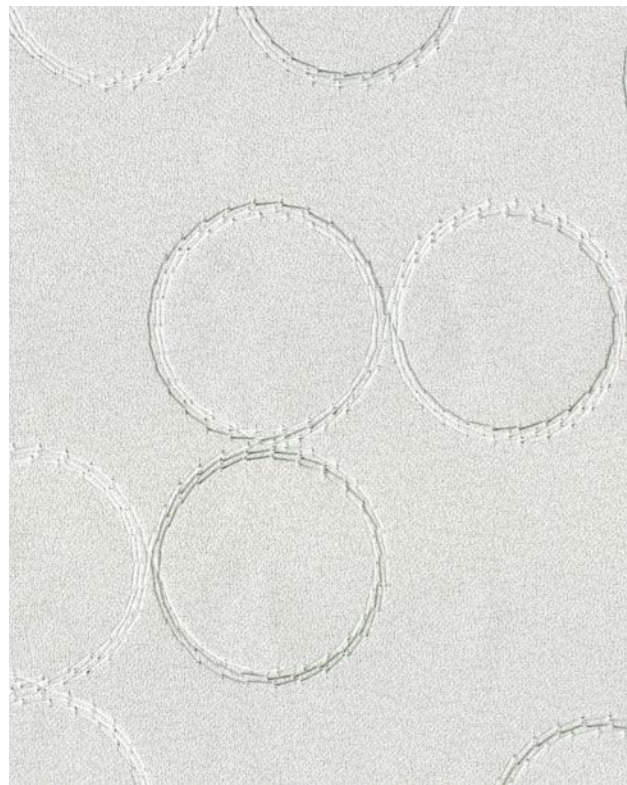

1352 grey



1351 beige

# Blackout

# bremen bo

Roller fabric Bremen BO is a plain black-out fabric and has an authentic textile appearance with a warm look. The soft feel of the fabric makes this black-out fabric a true enrichment for the interior. The 100% polyester fabric has a white backside which reflects light and heat. Roller fabric Bremen BO is available in eight timeless colours.

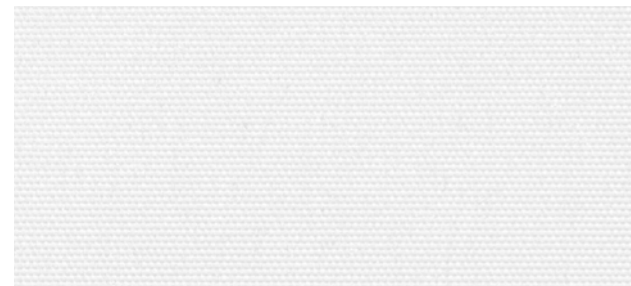

340-01 white

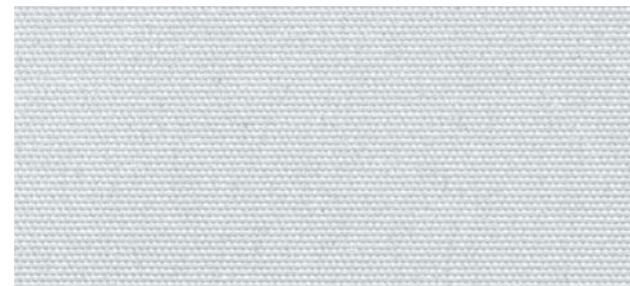

340-06 light grey

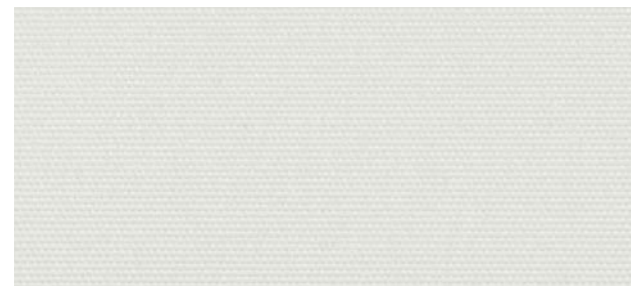

340-03 ivory

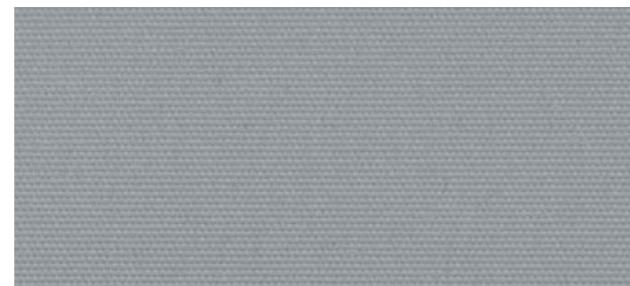

340-07 grey

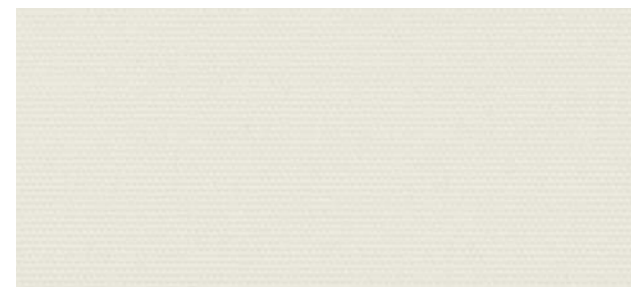

340-04 barley

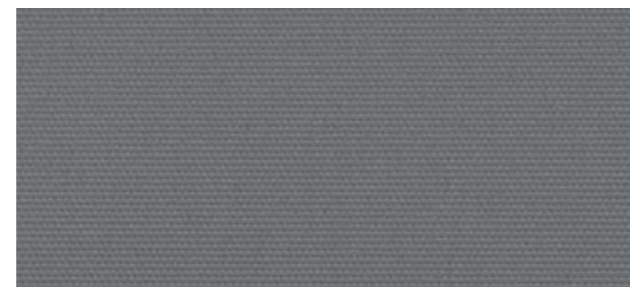

340-08 dark grey

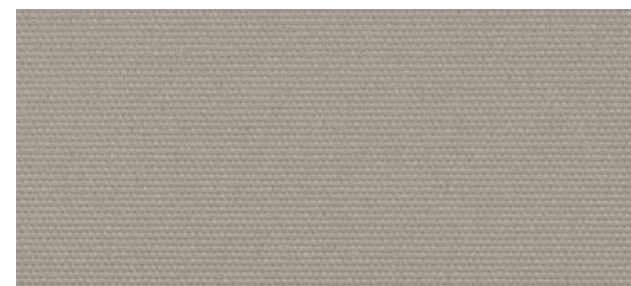

340-05 stone

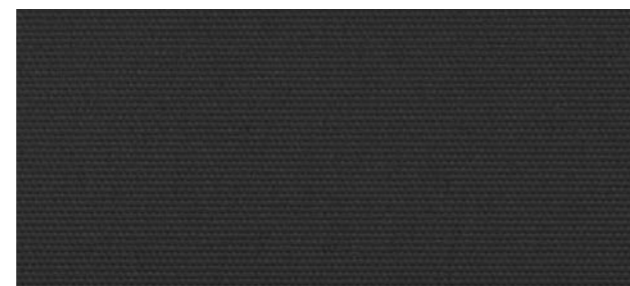

340-02 black

design no.	colour	packing unit (mtr) +/- 10%	fabric width (cm / inch) +/- 5 cm / 2 inch	material	customs code	weight (g/m²)	material thickness (mm)	light fastness (DIN EN ISO 105-B02)	cold cuttable	suitable to railroad	wet cleaning (sponge)	suitable for humid environment	backing reverse side	transparency	flame retardant	Ökotex Standard 100	Greenguard / Greenguard Gold	Rv - light reflection (DIN EN 410)	Av - light absorption (DIN EN 410)	Tv - light transmission (DIN EN 410)	Rs - solar reflection (DIN EN 410)	As - solar absorption (DIN EN 410)	Ts - solar transmission (DIN EN 410)	Tuv - UV transmission (DIN EN 410)	openness factor (DIN EN 410)	Fc-value (DIN EN 13363-1)	Fc-class (DIN EN 13363-1)
340-01	white	20	300/118	100% PES	5903 9010	430	0,51	5-7	•	•	•	foam	●				83%	17%	0%	73%	27%	0%	0%	0%	0%	0,48	2
340-02	black	20	300/118	100% PES	5903 9010	430	0,51	5-7	•	•	•	foam	●				83%	17%	0%	73%	27%	0%	0%	0%	0%	0,48	2
340-03	ivory	20	300/118	100% PES	5903 9010	430	0,51	5-7	•	•	•	foam	●				83%	17%	0%	73%	27%	0%	0%	0%	0%	0,48	2
340-04	barley	20	300/118	100% PES	5903 9010	430	0,51	5-7	•	•	•	foam	●				83%	17%	0%	73%	27%	0%	0%	0%	0%	0,48	2
340-05	stone	20	300/118	100% PES	5903 9010	430	0,51	5-7	•	•	•	foam	●				83%	17%	0%	73%	27%	0%	0%	0%	0%	0,48	2
340-06	light grey	20	300/118	100% PES	5903 9010	430	0,51	5-7	•	•	•	foam	●				83%	17%	0%	73%	27%	0%	0%	0%	0%	0,48	2
340-07	grey	20	300/118	100% PES	5903 9010	430	0,51	5-7	•	•	•	foam	●				83%	17%	0%	73%	27%	0%	0%	0%	0%	0,48	2
340-08	dark grey	20	300/118	100% PES	5903 9010	430	0,51	5-7	•	•	•	foam	●				83%	17%	0%	73%	27%	0%	0%	0%	0%	0,48	2

# cologne bo

Black-out roller fabric Cologne BO is the ideal base for any collection. This high-quality plain roller fabric with white backside is available in no less than 23 colours. The colour palette includes timeless, neutral colour tones as well as more outspoken fashion colours. The collection is available in a width of 200 cm and partly also in 300 cm. Part of the collection is also available with a backside in a matching colour. All colours are also available in a non-transparent variety.

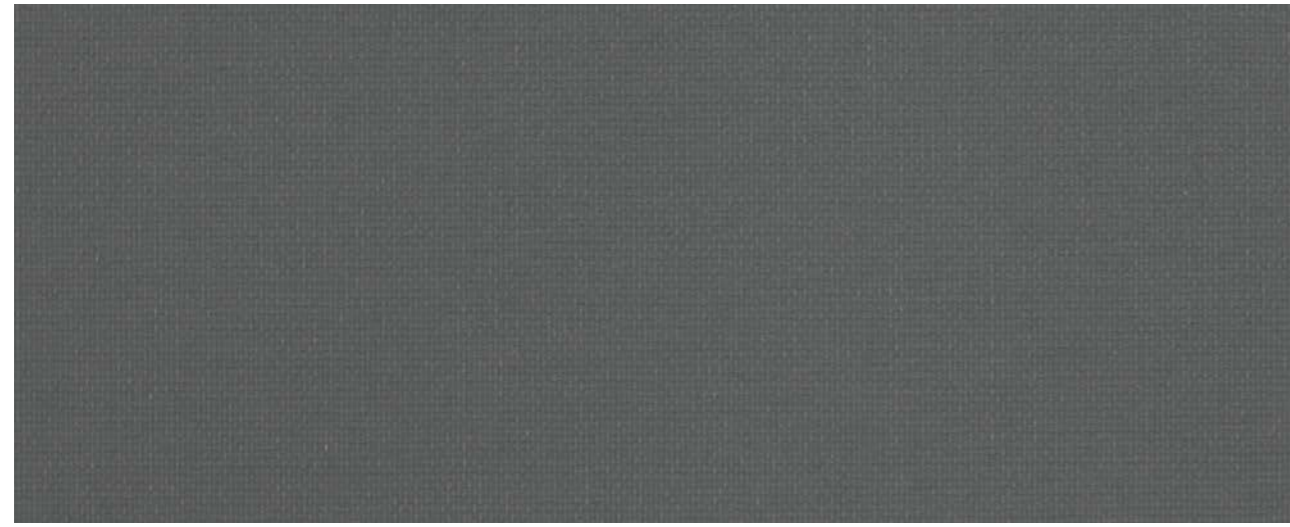

321-06 anthracite

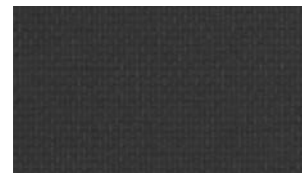

321-02 black

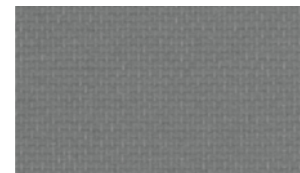

321-03 grey



321-04 berry \*

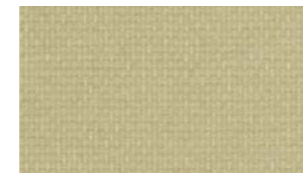

321-05 sand



321-06 anthracite



321-07 light grey



321-08 red \*



321-09 vanilla



321-10 marine

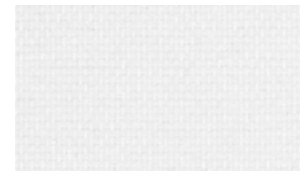

321-01 white



321-11 champagne

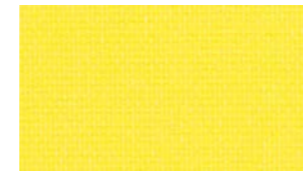

321-12 yellow \*



321-13 sky

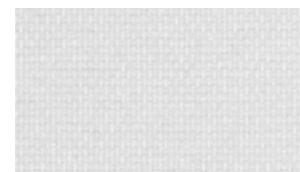

321-14 ice



321-15 cream



321-16 wet sand



321-17 turquoise \*

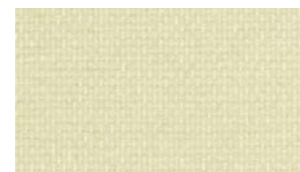

321-18 ecru



321-19 tangerine \*

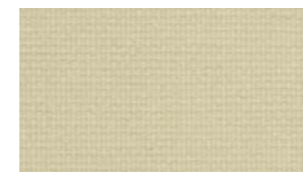

321-20 beige



321-21 jade \*

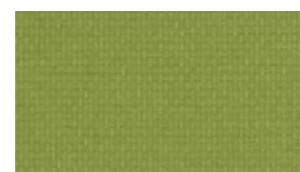

321-22 fresh green \*

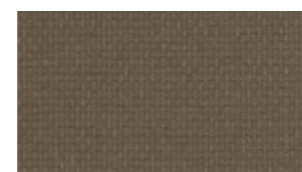

321-23 brown \*

\* = only available in 200cm / 78"

design no.	colour	packing unit (mt) +/- 10%	fabric width (cm / inch) +/- 5 cm / 2 inch	material	customs code	weight (g/m²)	material thickness (mm)	light fastness (DIN EN ISO 105-B02)	cold cuttable	suitable to railroad	wet cleaning (sponge)	suitable for humid environment	backing reverse side	transparency	flame retardant	Okotex Standard 100	Greenguard / Greenguard Gold	Rv - light reflection (DIN EN 410)	Av - light absorption (DIN EN 410)	Tv - light transmission (DIN EN 410)	Rs - solar reflection (DIN EN 410)	As - solar absorption (DIN EN 410)	Ts - solar transmission (DIN EN 410)	Tuv - UV transmission (DIN EN 410)	openness factor (DIN EN 410)	Fc-value (DIN EN 13363-1)	Fc-class (DIN EN 13363-1)
321-01	white	30-20	200/78 300/118	100% PES	5903 9099	340	0,40	6	•	•	•	•	foam	●	•	•	82%	18%	0%	75%	25%	0%	0%	0%	0,45	2	
321-02	black	30-20	200/78 300/118	100% PES	5903 9099	340	0,40	5	•	•	•	•	foam	●	•	•	82%	18%	0%	75%	25%	0%	0%	0%	0,45	2	
321-03	grey	30-20	200/78 300/118	100% PES	5903 9099	340	0,40	6	•	•	•	•	foam	●	•	•	82%	18%	0%	75%	25%	0%	0%	0%	0,45	2	
321-04	berry	30-20	200/78	100% PES	5903 9099	340	0,40	6	•	•	•	•	foam	●	•	•	82%	18%	0%	75%	25%	0%	0%	0%	0,45	2	
321-05	sand	30-20	200/78 300/118	100% PES	5903 9099	340	0,40	6	•	•	•	•	foam	●	•	•	82%	18%	0%	75%	25%	0%	0%	0%	0,45	2	
321-06	anthracite	30-20	200/78 300/118	100% PES	5903 9099	340	0,40	5	•	•	•	•	foam	●	•	•	82%	18%	0%	75%	25%	0%	0%	0%	0,45	2	
321-07	light grey	30-20	200/78 300/118	100% PES	5903 9099	340	0,40	5	•	•	•	•	foam	●	•	•	82%	18%	0%	75%	25%	0%	0%	0%	0,45	2	
321-08	red	30-20	200/78	100% PES	5903 9099	340	0,40	6	•	•	•	•	foam	●	•	•	82%	18%	0%	75%	25%	0%	0%	0%	0,45	2	
321-09	vanilla	30-20	200/78 300/118	100% PES	5903 9099	340	0,40	6	•	•	•	•	foam	●	•	•	82%	18%	0%	75%	25%	0%	0%	0%	0,45	2	
321-10	marine	30-20	200/78 300/118	100% PES	5903 9099	340	0,40	5	•	•	•	•	foam	●	•	•	82%	18%	0%	75%	25%	0%	0%	0%	0,45	2	
321-11	champagne	30-20	200/78 300/118	100% PES	5903 9099	340	0,40	6	•	•	•	•	foam	●	•	•	82%	18%	0%	75%	25%	0%	0%	0%	0,45	2	
321-12	yellow	30-20	200/78	100% PES	5903 9099	340	0,40	5	•	•	•	•	foam	●	•	•	82%	18%	0%	75%	25%	0%	0%	0%	0,45	2	
321-13	sky	30-20	200/78 300/118	100% PES	5903 9099	340	0,40	6	•	•	•	•	foam	●	•	•	82%	18%	0%	75%	25%	0%	0%	0%	0,45	2	
321-14	ice	30-20	200/78 300/118	100% PES	5903 9099	340	0,40	6	•	•	•	•	foam	●	•	•	82%	18%	0%	75%	25%	0%	0%	0%	0,45	2	
321-15	cream	30-20	200/78 300/118	100% PES	5903 9099	340	0,40	6	•	•	•	•	foam	●	•	•	82%	18%	0%	75%	25%	0%	0%	0%	0,45	2	
321-16	wet sand	30-20	200/78 300/118	100% PES	5903 9099	340	0,40	6	•	•	•	•	foam	●	•	•	82%	18%	0%	75%	25%	0%	0%	0%	0,45	2	
321-17	turquoise	30-20	200/78	100% PES	5903 9099	340	0,40	5	•	•	•	•	foam	●	•	•	82%	18%	0%	75%	25%	0%	0%	0%	0,45	2	
321-18	ecru	30-20	200/78 300/118	100% PES	5903 9099	340	0,40	6	•	•	•	•	foam	●	•	•	82%	18%	0%	75%	25%	0%	0%	0%	0,45	2	
321-19	tangerine	30-20	200/78	100% PES	5903 9099	340	0,40	5	•	•	•	•	foam	●	•	•	82%	18%	0%	75%	25%	0%	0%	0%	0,45	2	
321-20	beige	30-20	200/78 300/118	100% PES	5903 9099	340	0,40	6	•	•	•	•	foam	●	•	•	82%	18%	0%	75%	25%	0%	0%	0%	0,45	2	
321-21	jade	30-20	200/78	100% PES	5903 9099	340	0,40	5	•	•	•	•	foam	●	•	•	82%	18%	0%	75%	25%	0%	0%	0%	0,45	2	
321-22	fresh green	30-20	200/78	100% PES	5903 9099	340	0,40	5	•	•	•	•	foam	●	•	•	82%	18%	0%	75%	25%	0%	0%	0%	0,45	2	
321-23	brown	30-20	200/78	100% PES	5903 9099	340	0,40	5	•	•	•	•	foam	●	•	•	82%	18%	0%	75%	25%	0%	0%	0%	0,45	2	



# cologne bo colour

Black-out roller fabric Cologne BO Colour is the ideal base for any collection. This high-quality plain roller fabric with front and backside in the same colour is available in sixteen colours. The collection is available in a width of 200 cm. The colour palette includes timeless, neutral colour tones as well as more outspoken fashion colours. Cologne BO Colour is also available with a white backing and in a non-transparent variety.

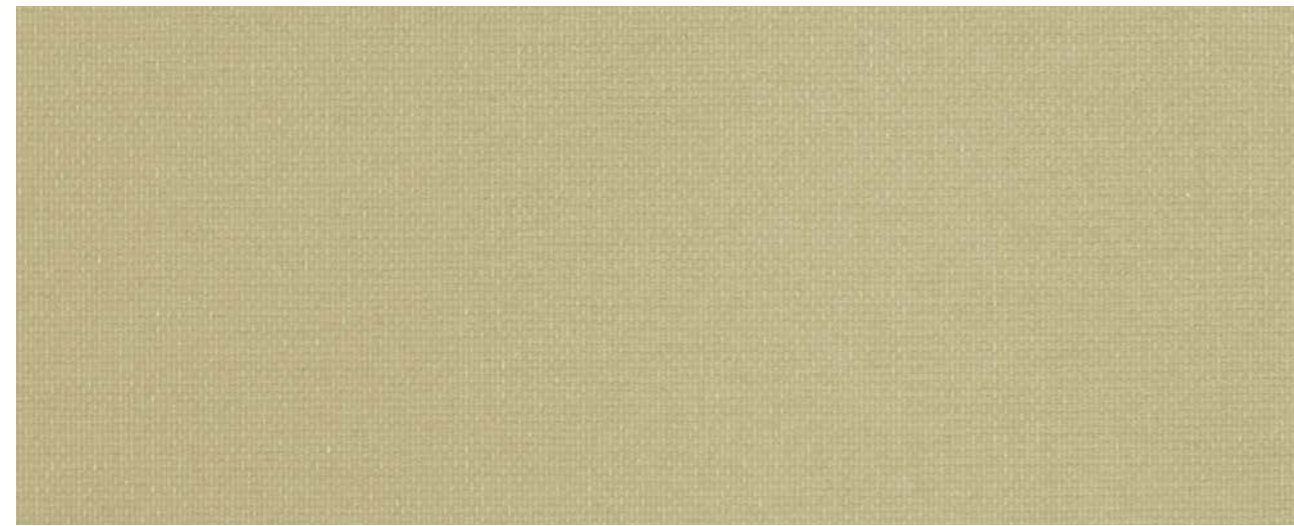

322-05 sand

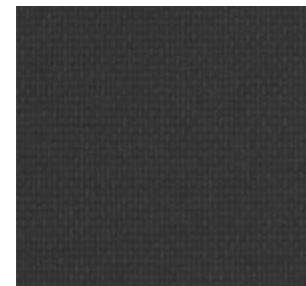

322-02 black



322-24 blue



322-22 fresh green

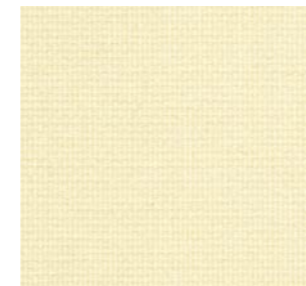

322-11 champagne



322-06 anthracite

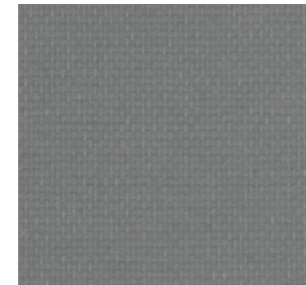

322-03 grey

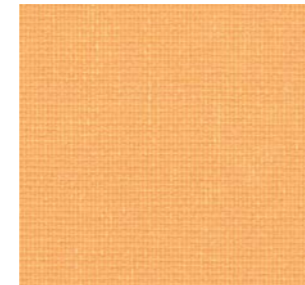

322-19 tangarine



322-23 brown

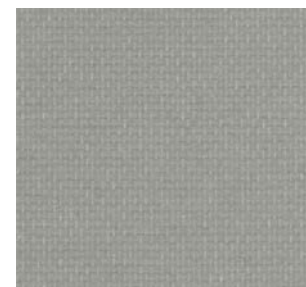

322-07 light grey



322-04 berry



322-05 sand



322-18 ecru

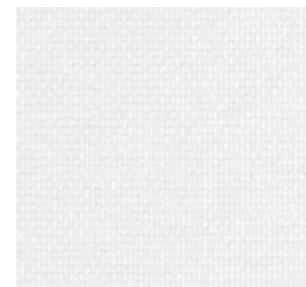

321-01 white



322-08 red

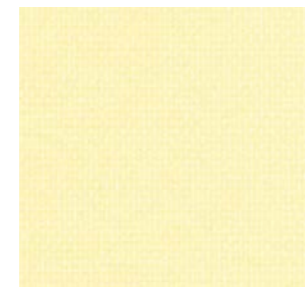

322-09 vanilla



322-15 cream

design no.	colour	packing unit (mt) +/- 10%	fabric width (cm / inch) +/- 5 cm / 2 inch	material	customs code	weight (g/m <sup>2</sup> )	material thickness (mm)	light fastness (DIN EN ISO 105-B02)	cold cuttable	suitable to railroad	wet cleaning (sponge)	suitable for humid environment	backing reverse side	transparency	flame retardant	Ökotex Standard 100	Greenguard / Greenguard Gold	Rv - light reflection (DIN EN 410)	Av - light absorption (DIN EN 410)	Tv - light transmission (DIN EN 410)	Rs - solar reflection (DIN EN 410)	As - solar absorption (DIN EN 410)	Ts - solar transmission (DIN EN 410)	Tuv - UV transmission (DIN EN 410)	openness factor (DIN EN 410)	Fc-value (DIN EN 13363-1)	Fc-class (DIN EN 13363-1)
321-01	white	30	200/78	100% PES	5903 9099	340	0,40	6	•	•	•	•	foam	●	•	•	•	81%	19%	0%	75%	25%	0%	0%	0%	0,45	2
322-02	black	30	200/78	100% PES	5903 9099	340	0,40	5	•	•	•	•	foam	●	•	•	•	5%	95%	0%	-	-	-	-	0%	-	2
322-03	grey	30	200/78	100% PES	5903 9099	340	0,40	5	•	•	•	•	foam	●	•	•	•	21%	79%	0%	-	-	-	-	0%	-	2
322-04	berry	30	200/78	100% PES	5903 9099	340	0,40	6	•	•	•	•	foam	●	•	•	•	18%	82%	0%	-	-	-	-	0%	-	2
322-05	sand	30	200/78	100% PES	5903 9099	340	0,40	6	•	•	•	•	foam	●	•	•	•	47%	53%	0%	-	-	-	-	0%	-	2
322-06	anthracite	30	200/78	100% PES	5903 9099	340	0,40	5	•	•	•	•	foam	●	•	•	•	13%	87%	0%	-	-	-	-	0%	-	2
322-07	light grey	30	200/78	100% PES	5903 9099	340	0,40	6	•	•	•	•	foam	●	•	•	•	45%	55%	0%	-	-	-	-	0%	-	2
322-08	red	30	200/78	100% PES	5903 9099	340	0,40	5	•	•	•	•	foam	●	•	•	•	24%	76%	0%	-	-	-	-	0%	-	2
322-09	vanilla	30	200/78	100% PES	5903 9099	340	0,40	5	•	•	•	•	foam	●	•	•	•	65%	35%	0%	-	-	-	-	0%	-	2
322-11	champagne	30	200/78	100% PES	5903 9099	340	0,40	5	•	•	•	•	foam	●	•	•	•	44%	56%	0%	-	-	-	-	0%	-	2
322-15	cream	30	200/78	100% PES	5903 9099	340	0,40	6	•	•	•	•	foam	●	•	•	•	85%	15%	0%	-	-	-	-	0%	-	2
322-18	ecru	30	200/78	100% PES	5903 9099	340	0,40	6	•	•	•	•	foam	●	•	•	•	67%	33%	0%	-	-	-	-	0%	-	2
322-19	tangarine	30	200/78	100% PES	5903 9099	340	0,40	5	•	•	•	•	foam	●	•	•	•	52%	48%	0%	-	-	-	-	0%	-	2
322-22	fresh green	30	200/78	100% PES	5903 9099	340	0,40	5	•	•	•	•	foam	●	•	•	•	35%	65%	0%	-	-	-	-	0%	-	2
322-23	brown	30	200/78	100% PES	5903 9099	340	0,40	6	•	•	•	•	foam	●	•	•	•	14%	86%	0%	-	-	-	-	0%	-	2
322-24	blue	30	200/78	100% PES	5903 9099	340	0,40	6	•	•	•	•	foam	●	•	•	•	14%	86%	0%	-	-	-	-	0%	-	2

# focus bo

Focus BO is a wide flame-retardant black-out screen fabric woven in a traditional basket weave (2/2). The screen fabric is recommended for interior application and excels in blocking solar radiation and heat, while offering privacy. Focus BO is railroadable and available in six timeless colours with white backing, which can be fantastically combined with the same colours in Focus.

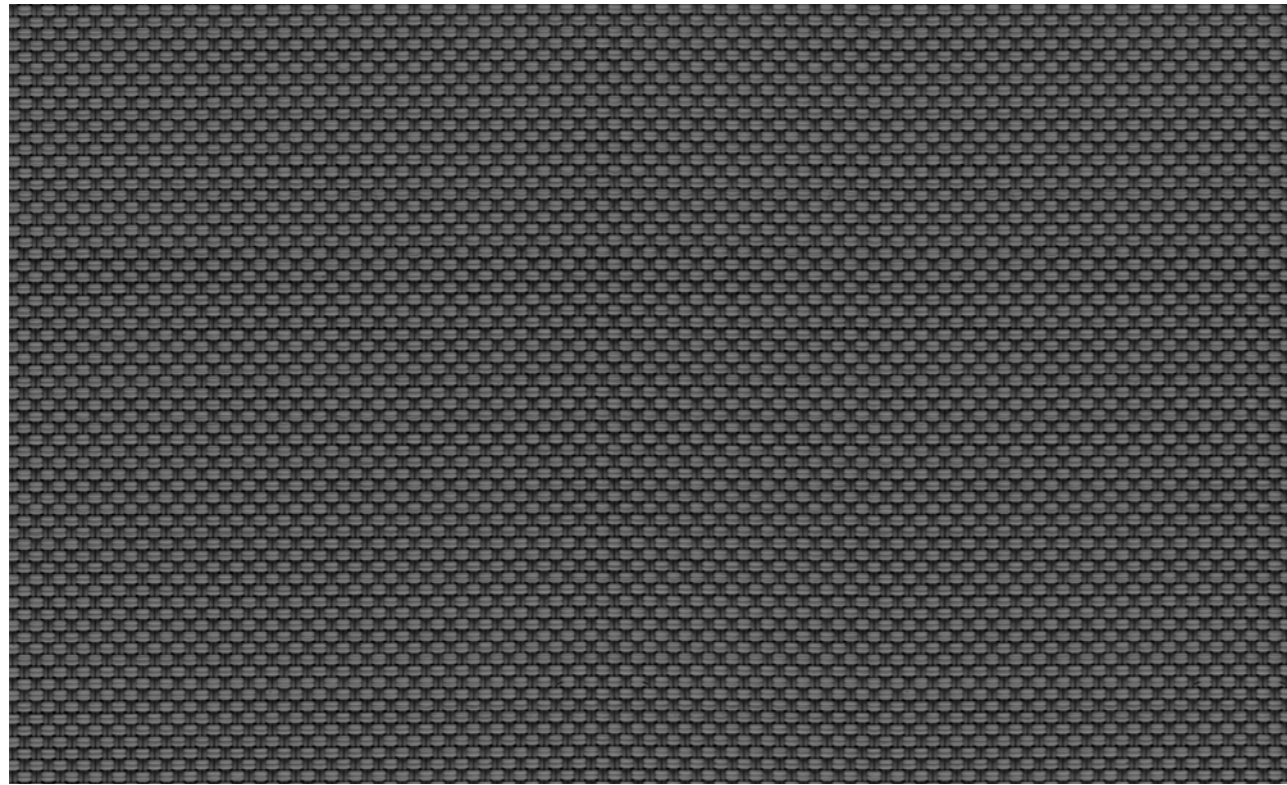

focus bo 119-12 black grey

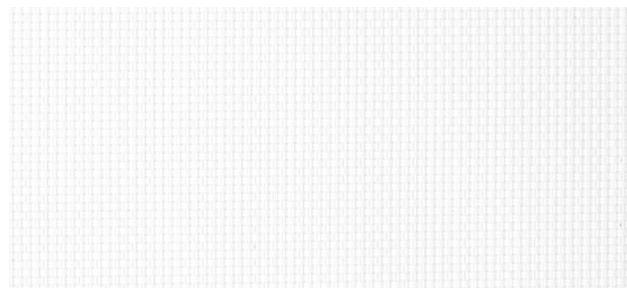

119-01 white



119-02 beige

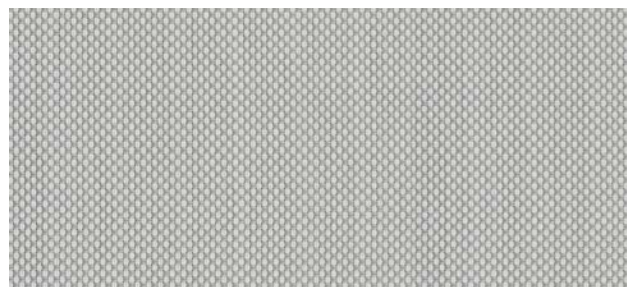

119-03 light grey

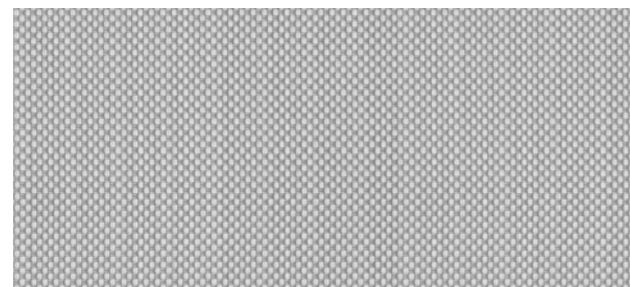

119-11 baltic grey

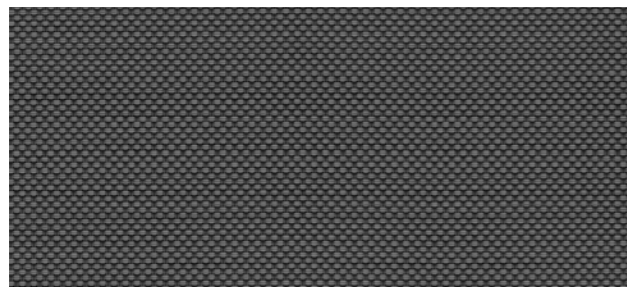

119-12 black grey

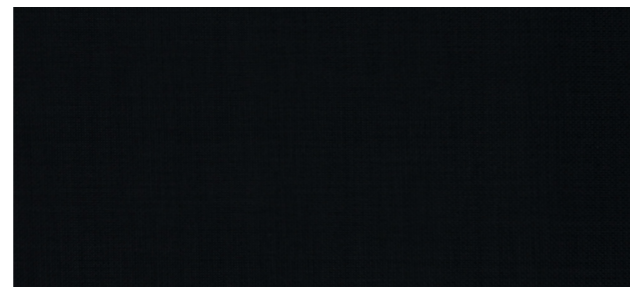

119-05 charcoal

design no.	colour	packing unit (mt) +/- 10%	fabric width (cm / inch) +/- 5 cm / 2 inch	material	customs code	weight (g/m <sup>2</sup> )	material thickness (mm)	light fastness (DIN EN ISO 105-B02)	cold cuttable	suitable to railroad	wet cleaning (sponge) suitable for humid environment	backing reverse side	transparency	flame retardant	OkoTex Standard 100	Greenguard / Greenguard Gold	Reach compliant	Rv - light reflection (DIN EN 410)	Av - light absorption (DIN EN 410)	Tv - light transmission (DIN EN 410)	Rs - solar reflection (DIN EN 410)	As - solar absorption (DIN EN 410)	Ts - solar transmission (DIN EN 410)	Tuv - UV transmission (DIN EN 410)	openness factor (DIN EN 410)	Fc-value (DIN EN 13363-1)	Fc-class (DIN EN 13363-1)
119-01	white	20	300/118	55% PVC 15% PES 30% Acrylic coating	5903 9090	630	0,67	> 7	•	•	•	foam	●	•	•	•	•		0%	71%	29%	0%	0%	0%	0%	0,48	2
119-02	beige	20	300/118	55% PVC 15% PES 30% Acrylic coating	5903 9090	630	0,67	> 7	•	•	•	foam	●	•	•	•	•		0%	71%	29%	0%	0%	0%	0%	0,48	2
119-03	light grey	20	300/118	55% PVC 15% PES 30% Acrylic coating	5903 9090	630	0,67	> 7	•	•	•	foam	●	•	•	•	•		0%	71%	29%	0%	0%	0%	0%	0,48	2
119-05	charcoal	20	300/118	55% PVC 15% PES 30% Acrylic coating	5903 9090	630	0,67	> 7	•	•	•	foam	●	•	•	•	•		0%	71%	29%	0%	0%	0%	0%	0,48	2
119-11	baltic grey	20	300/118	55% PVC 15% PES 30% Acrylic coating	5903 9090	630	0,67	> 7	•	•	•	foam	●	•	•	•	•		0%	71%	29%	0%	0%	0%	0%	0,48	2
119-12	black grey	20	300/118	55% PVC 15% PES 30% Acrylic coating	5903 9090	630	0,67	> 7	•	•	•	foam	●	•	•	•	•		0%	71%	29%	0%	0%	0%	0%	0,48	2

# kaduna bo

Black-out roller fabric Kaduna BO is characterized by a natural weaving pattern, worked out in a combination of two stylish colours. The variation in yarn directions creates a lively pattern and a sophisticated, authentic look combined with a white reverse side. Black-out roller fabric Kaduna BO is available in eight colours, which are matching with the non-transparent variety.



8960 white

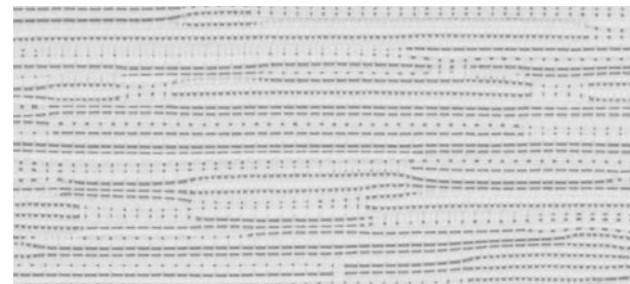

8967 linen



8961 cream

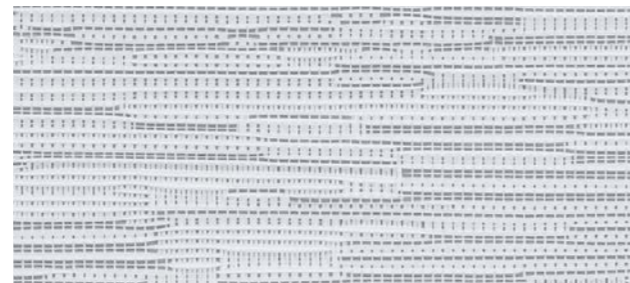

8962 light grey



8969 camel

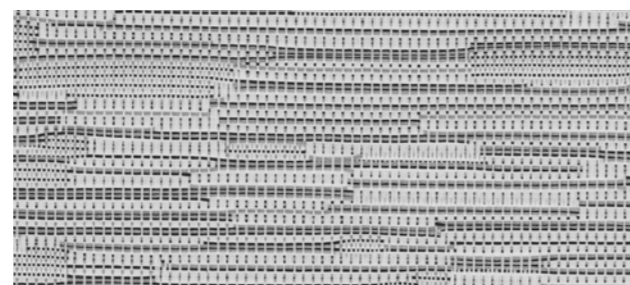

8966 dark grey

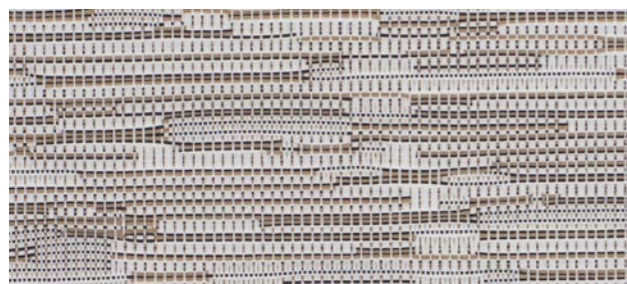

8964 dark brown

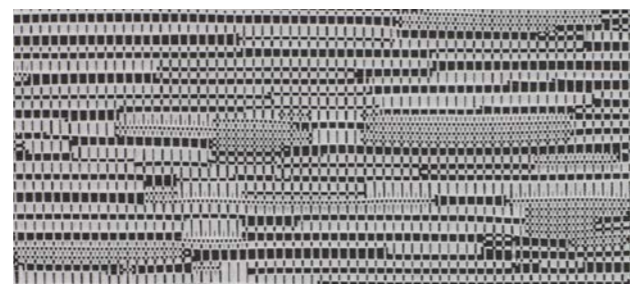

8965 black

design no.	colour	packing unit (mtr) +/- 10%	fabric width (cm / inch) +/- 5 cm / 2 inch	material	customs code	weight (g/m²)	material thickness (mm)	light fastness (DIN EN ISO 105-B02)	cold cuttable	suitable to railroad	wet cleaning (sponge)	suitable for humid environment	backing reverse side	transparency	flame retardant	Oleflex Standard 100	Greenguard / Greenguard Gold	Rv - light reflection (DIN EN 410)	Av - light absorption (DIN EN 410)	Tv - light transmission (DIN EN 410)	Rs - solar reflection (DIN EN 410)	As - solar absorption (DIN EN 410)	Ts - solar transmission (DIN EN 410)	Tuv - UV transmission (DIN EN 410)	openness factor (DIN EN 410)	Fc-value (DIN EN 13363-1)	Fc-class (DIN EN 13363-1)
8960	white	25	280/110	100% PES	5903 9099	390	0,55	4-5	•	•	•	•	foam	●	•	•	85%	15%	0%	73%	27%	0%	0%	0%	0%	0,47	2
8961	cream	25	280/110	100% PES	5903 9099	390	0,55	4-5	•	•	•	•	foam	●	•	•	85%	15%	0%	73%	27%	0%	0%	0%	0%	0,47	2
8962	light grey	25	280/110	100% PES	5903 9099	390	0,55	4-5	•	•	•	•	foam	●	•	•	85%	15%	0%	73%	27%	0%	0%	0%	0%	0,47	2
8964	dark brown	25	280/110	100% PES	5903 9099	390	0,55	4-5	•	•	•	•	foam	●	•	•	85%	15%	0%	73%	27%	0%	0%	0%	0%	0,47	2
8965	black	25	280/110	100% PES	5903 9099	390	0,55	4-5	•	•	•	•	foam	●	•	•	85%	15%	0%	73%	27%	0%	0%	0%	0%	0,47	2
8966	dark grey	25	280/110	100% PES	5903 9099	390	0,55	4-5	•	•	•	•	foam	●	•	•	85%	15%	0%	73%	27%	0%	0%	0%	0%	0,47	2
8967	linen	25	280/110	100% PES	5903 9099	390	0,55	4-5	•	•	•	•	foam	●	•	•	85%	15%	0%	73%	27%	0%	0%	0%	0%	0,47	2
8969	camel	25	280/110	100% PES	5903 9099	390	0,55	4-5	•	•	•	•	foam	●	•	•	85%	15%	0%	73%	27%	0%	0%	0%	0%	0,47	2

# newcastle bo

Black-out roller fabric Newcastle BO has a beautiful blended weaving pattern. The fabric has a white backing and has been worked out in polyester yarns in different colours, which gives a lively effect. This fabric is available in five chalky colours inspired by the sea and the beach, including grey and beige. Due to its natural look, the fabric gives the interior a pure and relaxed atmosphere. Roller fabric Newcastle BO is also available in a non-transparent variety in the same five colours.



newcastle bo 372-03 light brown



372-05 anthracite



372-04 taupe grey



372-03 light brown



372-02 cream



372-01 white

design no.	colour	packing unit (mtr) +/- 10%	fabric width (cm / inch) +/- 5 cm / 2 inch	material	customs code	weight (g/m <sup>2</sup> )	material thickness (mm)	light fastness (DIN EN ISO 105-B02)	cold cuttable	suitable to railroad	wet cleaning (sponge)	suitable for humid environment	backing reverse side	transparency	flame retardant	Okotex Standard 100	Greenguard / Greenguard Gold	Rv - light reflection (DIN EN 410)	Av - light absorption (DIN EN 410)	Tv - light transmission (DIN EN 410)	Rs - solar reflection (DIN EN 410)	As - solar absorption (DIN EN 410)	Ts - solar transmission (DIN EN 410)	Tuv - UV transmission (DIN EN 410)	openness factor (DIN EN 410)	Fc-value (DIN EN 13363-1)	Fc-class (DIN EN 13363-1)
372-01	white	20	300/118	100% PES	5903 9010	410	0,65	5-7	•	•	•	foam	●					84%	16%	0%	72%	28%	0%	0%	0%	0,48	2
372-02	cream	20	300/118	100% PES	5903 9010	410	0,65	5-7	•	•	•	foam	●					84%	16%	0%	72%	28%	0%	0%	0%	0,48	2
372-03	light brown	20	300/118	100% PES	5903 9010	410	0,65	5-7	•	•	•	foam	●					84%	16%	0%	72%	28%	0%	0%	0%	0,48	2
372-04	taupe grey	20	300/118	100% PES	5903 9010	410	0,65	5-7	•	•	•	foam	●					84%	16%	0%	72%	28%	0%	0%	0%	0,48	2
372-05	anthracite	20	300/118	100% PES	5903 9010	410	0,65	5-7	•	•	•	foam	●					84%	16%	0%	72%	28%	0%	0%	0%	0,48	2

# uppsala bo designed by Caroline van Ockenburg

This innovative fabric for kids was designed by visual artist Caroline van Ockenburg. The spontaneous design of crayon-like dots invites children to let their imagination run free and to discover themselves which shapes they see in the patterns. Black-out roller fabric Uppsala B0 is available with prints in four different colour combinations suitable for boys and girls. Every colour combination has a unique effect on the design. Depending on the colour, the dots turn into roses, shells, buttons or even diamonds. Take a look. What do you see?



*Caroline van Ockenburg*

"To me it's important to enchant others with my work."

design no.	colour	packing unit (mts) +/- 10%	fabric width (cm / inch) +/- 5 cm / 2 inch	material	customs code	weight (g/m <sup>2</sup> )	material thickness (mm)	light fastness (DIN EN ISO 105-802)	cold cuttable	suitable to railflood	wet cleaning (sponge)	suitable for humid environment	backing reverse side	transparency	flame retardant	Ökoex Standard 100	Greenguard / Greenguard Gold	Rv - light reflection (DIN EN 410)	Av - light absorption (DIN EN 410)	Tv - light transmission (DIN EN 410)	Rs - solar reflection (DIN EN 410)	As - solar absorption (DIN EN 410)	Ts - solar transmission (DIN EN 410)	Tuv - UV transmission (DIN EN 410)	openness factor (DIN EN 410)	Fc-value (DIN EN 13363-1)	Fc-class (DIN EN 13363-1)
321-80	lipstick	25	250/98	100% PES	5903 9099	340	0,40	5	•	•	•	foam	●	•	•	•	82%	18%	0%	-	-	-	-	-	-	-	-
321-81	beach	25	250/98	100% PES	5903 9099	340	0,40	5	•	•	•	foam	●	•	•	•	82%	18%	0%	-	-	-	-	-	-	-	-
321-82	jewels	25	250/98	100% PES	5903 9099	340	0,40	5	•	•	•	foam	●	•	•	•	82%	18%	0%	-	-	-	-	-	-	-	-
321-83	sunrise	25	250/98	100% PES	5903 9099	340	0,40	5	•	•	•	foam	●	•	•	•	82%	18%	0%	-	-	-	-	-	-	-	-

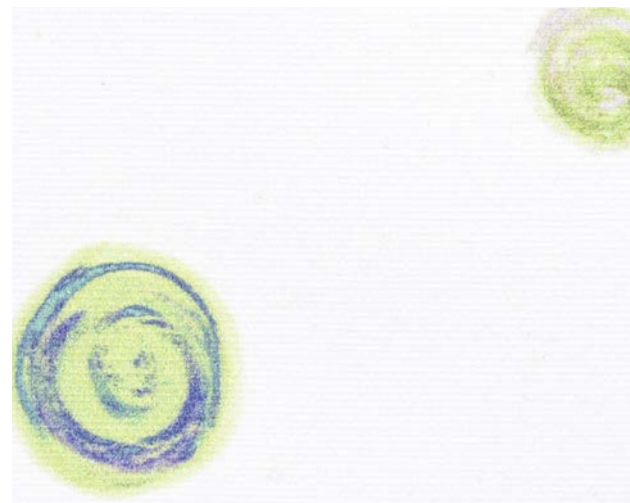

321-82 jewels

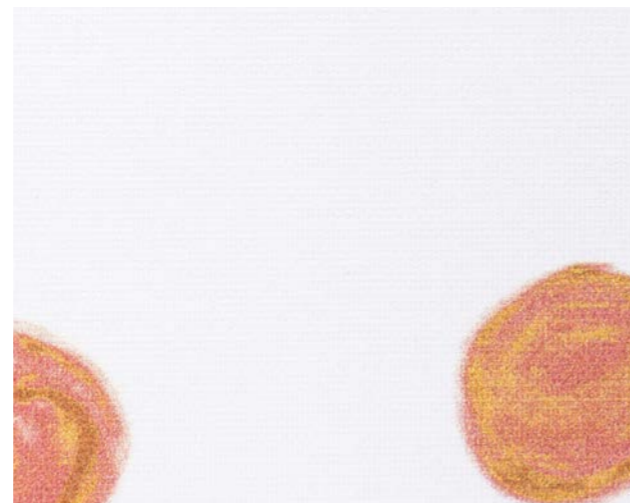

321-83 sunrise

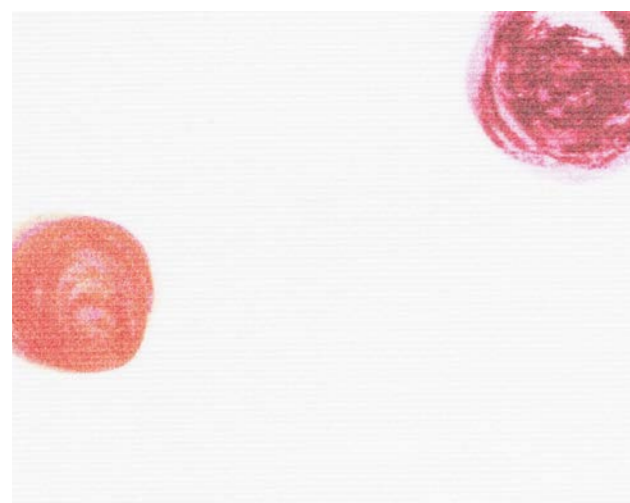

321-80 lipstick

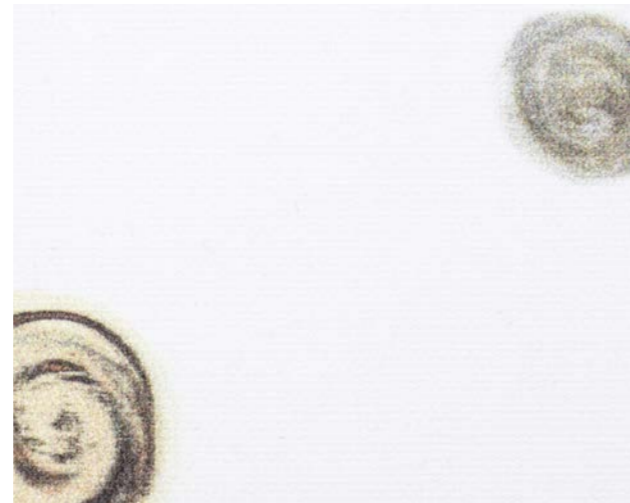

321-81 beach

# waikiki bo designed by Caroline van Ockenburg

Visual artist Caroline van Ockenburg designed the prints especially for kids. On the black-out roller fabric Waikiki BO we find fairy tale characters that take kids on a journey to the imaginative world of princesses and knights. The pattern tells a story that offers something new every time you look at it. This fabric is available in a boys' and a girls' edition.



321-91 girls



321-90 boys

design no.	colour	packing unit (mtr) +/- 10%	fabric width (cm / inch) +/- 5 cm / 2 inch	material	customs code	weight (g/m <sup>2</sup> )	material thickness (mm)	light fastness (DIN EN ISO 105-B02)	cold cuttable	suitable to railroad	wet cleaning (sponge)	suitable for humid environment	backing reverse side	transparency	flame retardant	Oleotex Standard 100	Greenguard / Greenguard Gold	Rv - light reflection (DIN EN 410)	Av - light absorption (DIN EN 410)	Tv - light transmission (DIN EN 410)	Rs - solar reflection (DIN EN 410)	As - solar absorption (DIN EN 410)	Ts - solar transmission (DIN EN 410)	Tuv - UV transmission (DIN EN 410)	openness factor (DIN EN 410)	Fc-value (DIN EN 13363-1)	Fc-class (DIN EN 13363-1)
321-90	boys	25	250/98	100% PES	5903 9099	340	0,40	5	•	•	•	foam	●	•	•	•	82%	18%	0%	-	-	-	-	-	-	-	-
321-91	girls	25	250/98	100% PES	5903 9099	340	0,40	5	•	•	•	foam	●	•	•	•	82%	18%	0%	-	-	-	-	-	-	-	-



design boys 60 x 48 cm (wxh) fabric dimension 120 x 180 cm



design girls 64 x 51,2 cm (wxh) fabric dimension 120 x 180 cm

fabulous fabrics

*Screen*

# focus of3

Screen fabric Focus OF3 is a semi-transparent fabric. It has a full 2/2 basket-weave and is offering both privacy and a pleasant outward view. The bi-colour material has a lively effect and is made of PVC and polyester. Screen fabric Focus OF3 is available in eight timeless colours and suitable for interior application in both the residential and the contract market.

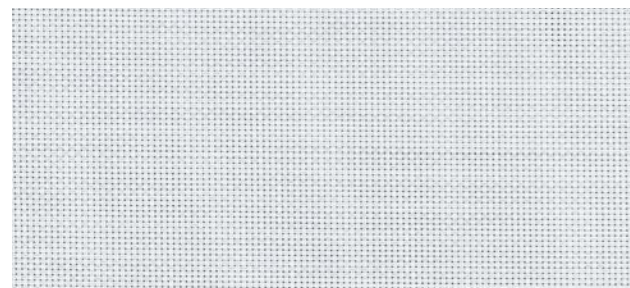

104-01 white



104-02 beige



104-10 beach

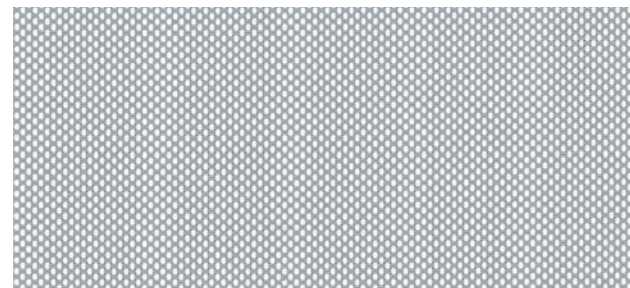

104-03 light grey

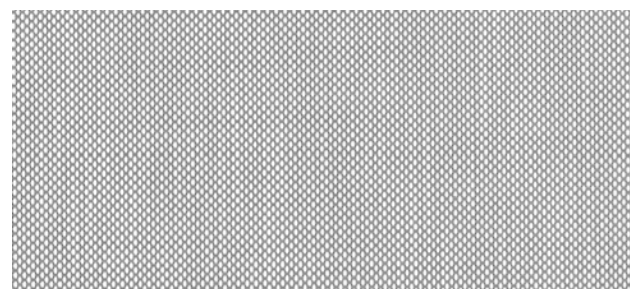

104-11 baltic grey

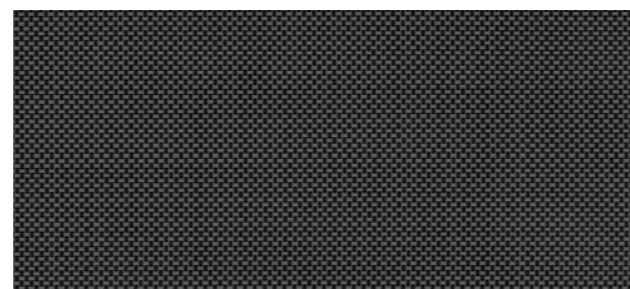

104-08 black ash

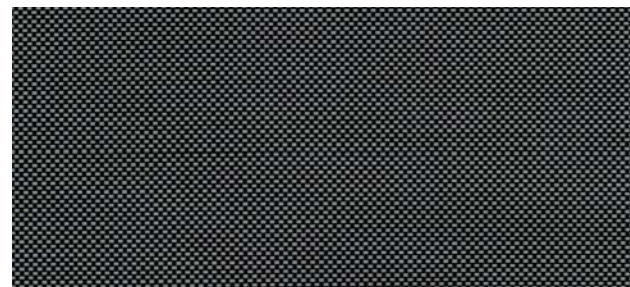

104-12 black grey

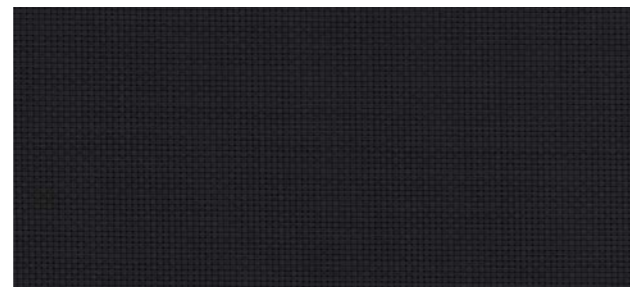

104-05 charcoal

design no.	colour	packing unit (mtr) +/- 10%	fabric width (cm / inch) +/- 5 cm / 2 inch	material	customs code	weight (g/m²)	material thickness (mm)	light fastness (DIN EN ISO 105-B02)	cold cuttable	suitable to railroad	wet cleaning (sponge)	suitable for humid environment	backing reverse side	transparency	flame retardant	Okatek Standard 100	Greenguard / Greenguard Gold	Rv - light reflection (DIN EN 410)	Av - light absorption (DIN EN 410)	Tv - light transmission (DIN EN 410)	Rs - solar reflection (DIN EN 410)	As - solar absorption (DIN EN 410)	Ts - solar transmission (DIN EN 410)	Tuv - UV transmission (DIN EN 410)	openness factor (DIN EN 410)	Fc-value (DIN EN 13363-1)	Fc-class (DIN EN 13363-1)
104-01	white	20	300/118	75%PVC+25%PES	5903 1090	420	0,55	> 7	•	•	•	•	•	☉	•	•	•			16%	71%	10%	19%	16%	3%	0,57	2
104-02	beige	20	300/118	75%PVC+25%PES	5903 1090	420	0,55	> 7	•	•	•	•	•	☉	•	•	•			15%	62%	22%	16%	6%	3%	0,61	3
104-03	light grey	20	300/118	75%PVC+25%PES	5903 1090	420	0,55	> 7	•	•	•	•	•	☉	•	•	•			9%	49%	40%	11%	4%	3%	0,67	3
104-05	charcoal	20	300/118	75%PVC+25%PES	5903 1090	420	0,55	> 7	•	•	•	•	•	☉	•	•	•			4%	4%	91%	5%	4%	3%	0,88	4
104-08	black ash	20	300/118	75%PVC+25%PES	5903 1090	420	0,55	> 7	•	•	•	•	•	☉	•	•	•			5%	9%	86%	5%	4%	3%	0,85	4
104-10	beach	20	300/118	75%PVC+25%PES	5903 1090	420	0,55	> 7	•	•	•	•	•	☉	•	•	•			8%	54%	32%	14%	4%	3%	0,65	3
104-11	baltic grey	20	300/118	75%PVC+25%PES	5903 1090	420	0,55	> 7	•	•	•	•	•	☉	•	•	•			7%	38%	54%	8%	4%	3%	0,72	3
104-12	black grey	20	300/118	75%PVC+25%PES	5903 1090	420	0,55	> 7	•	•	•	•	•	☉	•	•	•			7%	16%	78%	6%	3%	3%	0,82	4



# pure of3

Screen fabric Pure OF3 is made of very thin, lightweight yarns and woven in a full basket-weave (2/2). This semi-transparent fabric has a natural textile look and feel. The fabric is made of a mix of PVC and polyester and is suitable for interior applications. It offers privacy and a pleasant view outside. Screen fabric Pure OF3 is available in three colours and suitable for residential as well for the contract market.

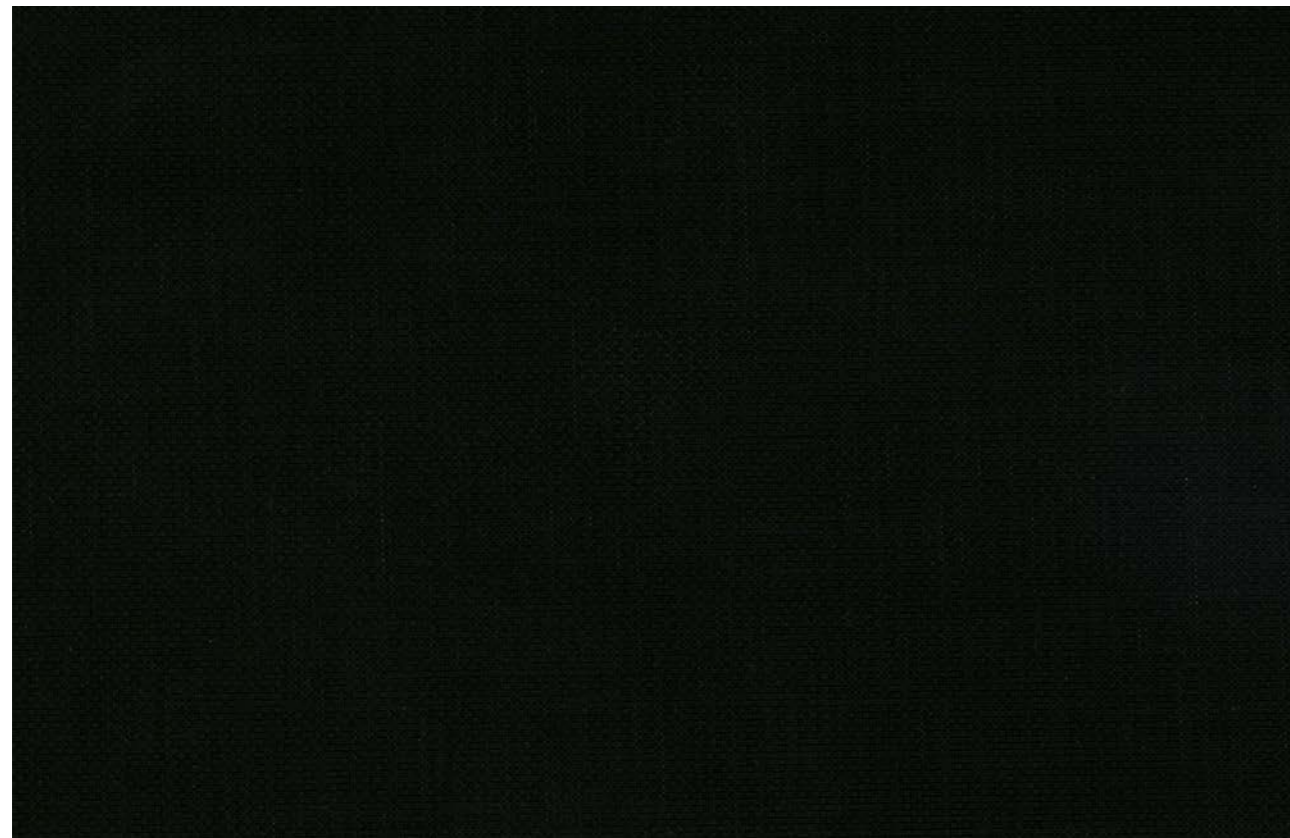

pure of3 100-05 charcoal

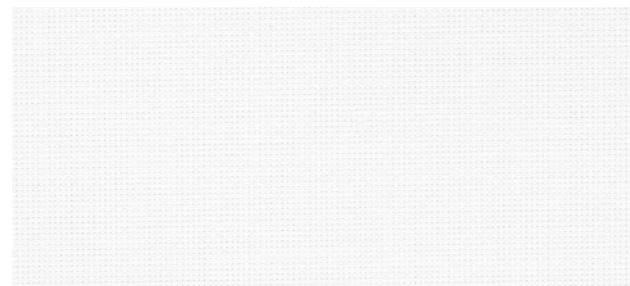

100-01 white

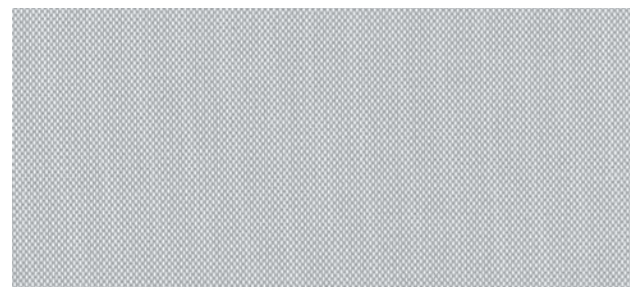

100-04 mouse grey



100-05 charcoal

design no.	colour	packing unit (mts) +/- 10%	fabric width (cm / inch) +/- 5 cm / 2 inch	material	customs code	weight (gr/m²)	material thickness (mm)	light fastness (DIN EN ISO 105-B02)	cold cuttable	suitable to railroad	wet cleaning (sponge)	suitable for humid environment	backing reverse side	transparency	flame retardant	Dikolex Standard 100	Greenguard / Greenguard Gold	Rv - light reflection (DIN EN 410)	Av - light absorption (DIN EN 410)	Tv - light transmission (DIN EN 410)	Rs - solar reflection (DIN EN 410)	As - solar absorption (DIN EN 410)	Ts - solar transmission (DIN EN 410)	Tuv - UV transmission (DIN EN 410)	openness factor (DIN EN 410)	Fc-value (DIN EN 13363-1)	Fc-class (DIN EN 13363-1)
100-01	white	20	300/118	75%PVC+25%PES	5903 1090	300	0,40	> 7	•	•	•	•	•	☉	•	•	•			17%	67%	11%	22%	6%	3%	0,59	2
100-04	mouse grey	20	300/118	75%PVC+25%PES	5903 1090	300	0,40	> 7	•	•	•	•	•	☉	•	•	•			10%	47%	38%	15%	4%	3%	0,68	3
100-05	charcoal	20	300/118	75%PVC+25%PES	5903 1090	300	0,40	> 7	•	•	•	•	•	☉	•	•	•			2%	12%	85%	3%	2%	3%	0,84	4

# vogue of3

Screen fabric Vogue OF3 is an exceptional screen fabric which combines functionality and style. The semi-transparent fabric is made of a multi-coloured yarns, woven in a basket-weave. As a result, it has a stylish linen look and is a real enrichment for the interior. The material ensures privacy while offering a pleasant outward view. It is made of PVC and polyester and is recommended for interior application. Screen fabric Vogue OF3 is available in three stylish colours, suitable for both the residential and the contract market.

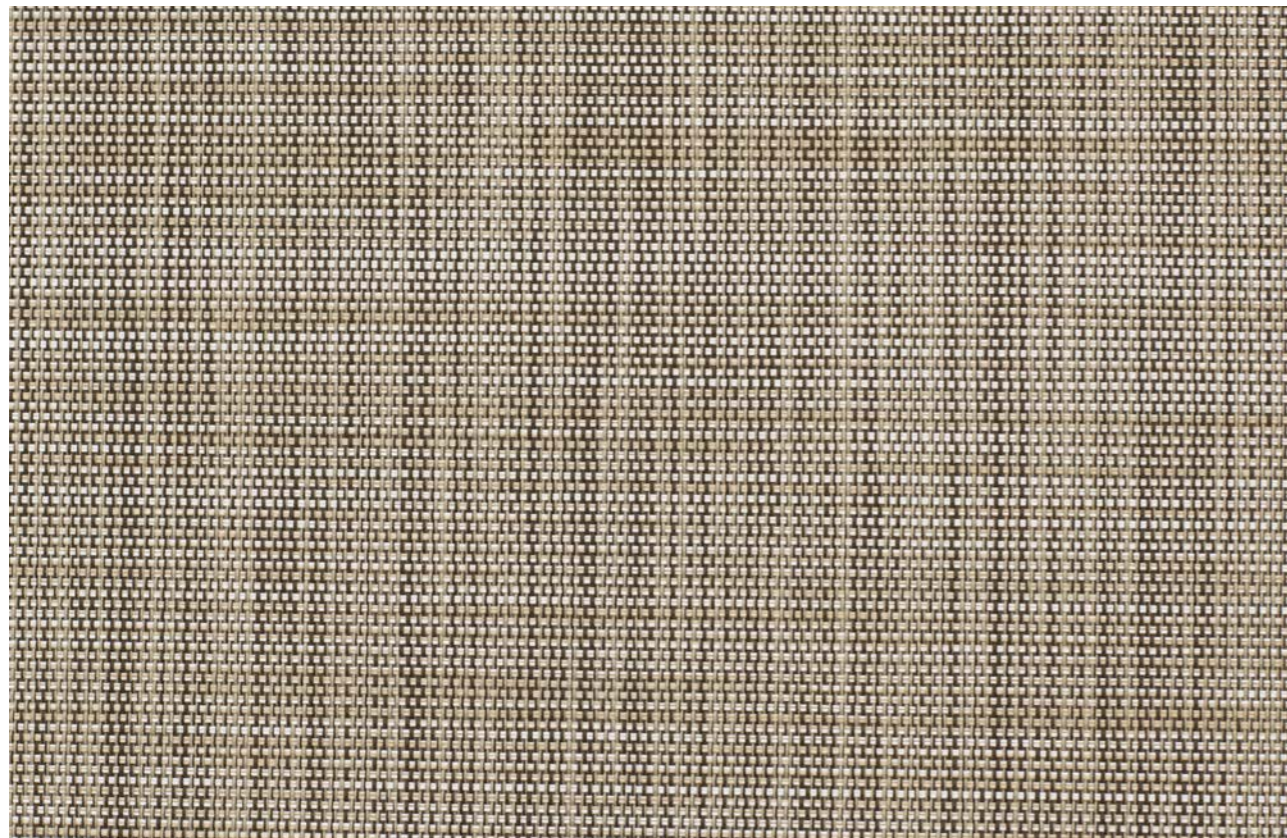

vogue of3 112-02 hazelnut



112-05 birch

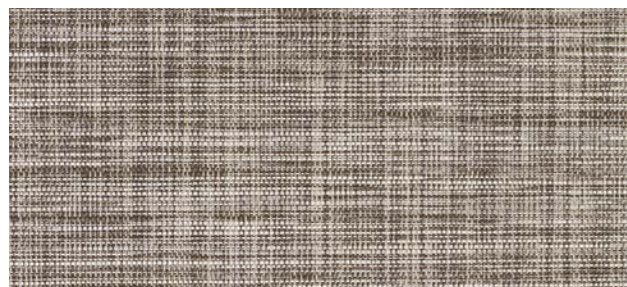

112-03 maple



112-02 hazelnut

design no.	colour	packing unit (mtr) +/- 10%	fabric width (cm / inch) +/- 5 cm / 2 inch	material	customs code	weight (g/m <sup>2</sup> )	material thickness (mm)	light fastness (DIN EN ISO 105-802)	cold cuttable	suitable to railroad	wet cleaning (sponge)	suitable for humid environment	backing reverse side	transparency	flame retardant	Økotex Standard 100	Greenguard / Greenguard Gold	Rv - light reflection (DIN EN 410)	Av - light absorption (DIN EN 410)	Tv - light transmission (DIN EN 410)	Rs - solar reflection (DIN EN 410)	As - solar absorption (DIN EN 410)	Ts - solar transmission (DIN EN 410)	Tuv - UV transmission (DIN EN 410)	openness factor (DIN EN 410)	Fc-value (DIN EN 13363-1)	Fc-class (DIN EN 13363-1)
112-02	hazelnut	20	300/118	75%PVC+25%PES	5903 1090	425	0,55	> 7	•	•	•	•	•	☉	•	•	•			7%	30%	62%	8%	6%	3%	0,74	3
112-03	maple	20	300/118	75%PVC+25%PES	5903 1090	425	0,55	> 7	•	•	•	•	•	☉	•	•	•			7%	20%	71%	9%	6%	3%	0,80	4
112-05	birch	20	300/118	75%PVC+25%PES	5903 1090	425	0,55	> 7	•	•	•	•	•	☉	•	•	•			14%	59%	22%	19%	7%	3%	0,57	2

# explanation technical specifications



**light reflection (DIN EN 410)**  
Percentage of sun light that is reflected by the fabric. The higher the percentage the better the light reflection.



**light absorption (DIN EN 410)**  
Percentage of sun light that is absorbed by the fabric. The higher the percentage the more the light will be absorbed.



**light transmission (DIN EN 410)**  
Percentage of sun light that comes through the fabric. The higher the percentage the more visible light will get into the room.



**solar reflection (DIN EN 410)**  
Percentage of sun energy that is reflected by the fabric. The higher the percentage the better the energy reflection.



**solar absorption (DIN EN 410)**  
Percentage of sun energy that is absorbed by the fabric. The higher the percentage the more the energy will be absorbed.



**solar transmission (DIN EN 410)**  
Percentage of sun energy that comes through the fabric. The higher the percentage the more solar energy will get into the room.



**uv transmission (DIN EN 410)**  
Percentage of UV light that comes through the fabric. The higher the percentage the more UV will get into the room.



**openness factor (DIN EN 410)**  
The amount of visibility through fabrics (the transmission of specular light through fabrics). The lower the openness factor the less the visible contact with the outside world.



**gtot value (DIN EN 13363-1)**  
The total transmission value of solar energy through a combination of window and sun protection. The lower the value the less solar energy comes through the window and sun protection.



**light fastness (DIN EN ISO 105-B02)**  
Light fastness is the degree of fading-resistance of a colour by daylight. Colours react different on light-fading. Therefore light fastness is judged on a scale of 1 to 8, where 8 is most fade-resistant.



**flame retardance**  
Flame retardant fabrics are fabrics which reduce flammability.

**B1** Defines the fabric as flame retardant according to the German Fire Protection Standard (DIN 4102-1) and may be used in official buildings. B1 is more common in Central and North Europe.

**M1** Defines the fabric as flame retardant according to the French Fire Protection Standard and may be used in official buildings. M1 is more common in South Europe.



**fc value (DIN EN 13363-1)**  
Reduction factor (from 0-1) of the fabric concerning solar energy. The lower the factor of the fabric the better the reduction of solar energy.

**Calculation:**  $F_c \text{ value} = g_{\text{tot}} \text{ value} / g \text{ value of window.}$

class	fc-values classes	improvement thermal comfort of the room
1	0,20 - 0,39	very high
2	0,40 - 0,59	high
3	0,60 - 0,79	medium
4	0,80 - 0,89	low
5	> 0,90	neutral



**general maintenance instructions**  
For regular maintenance, use a soft feather duster or vacuum-cleaner with a soft brush at the lowest suction intensity. Moist can cause stains that are difficult to remove. Therefore, please make sure the fabric is or does not get in touch with wet or humid elements. Remove insect excrement on the fabric with a soft brush as soon as possible to avoid corrosion of the metal layer.

# certification

All fabrics, excluding Newcastle & Newcastle BO, comply with:



True° Positano & True° Salerno comply with:



True° Clear Alu comply with:



[return to index](#)

[liensch.com](https://liensch.com)

Lienesch bv · Elektrostraat 7 · 7483 PG Haaksbergen · The Netherlands

[info@liensch.com](mailto:info@liensch.com) · T +31 535 730 630 · F +31 535 730 636